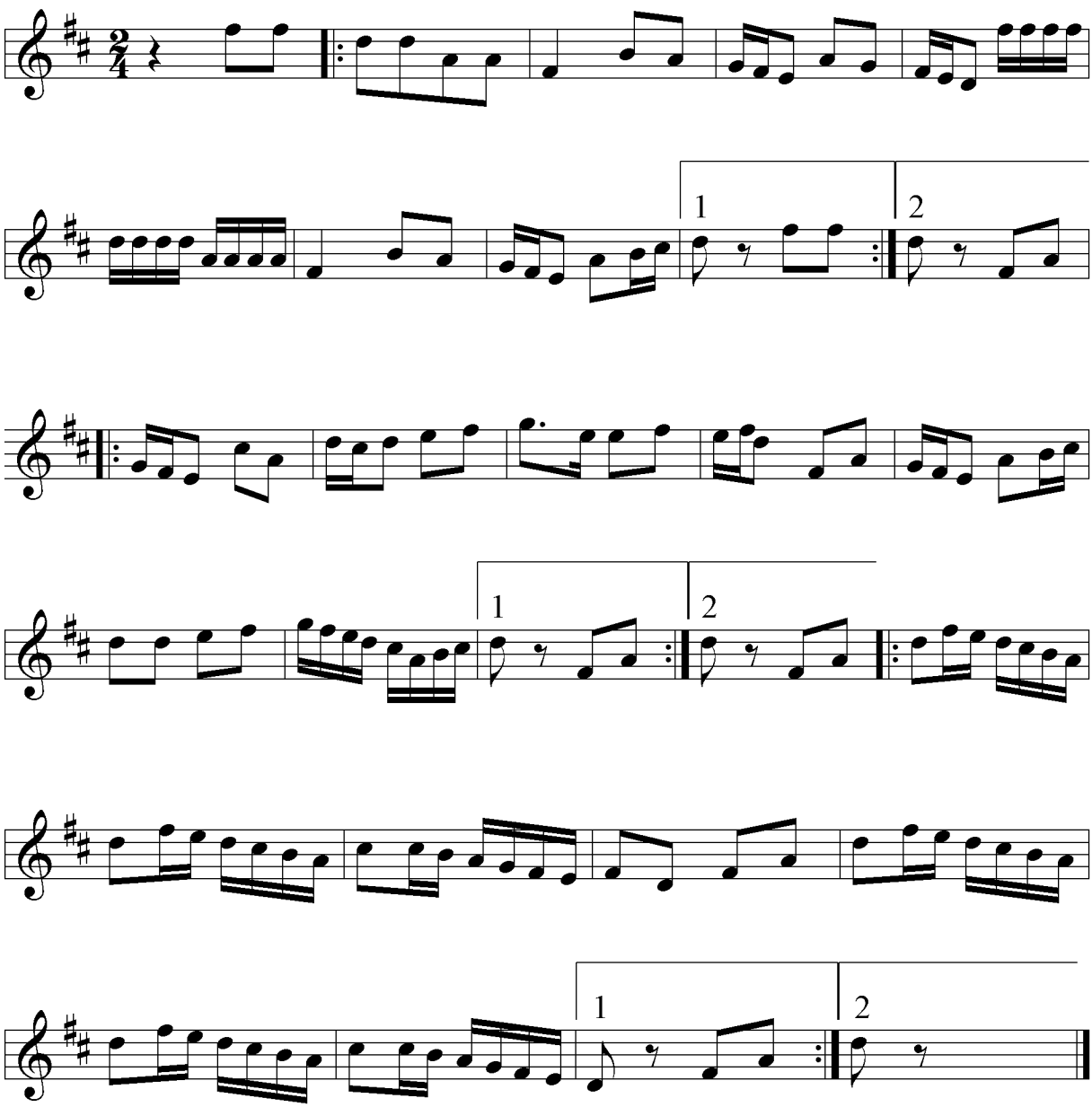Saltarello Romagnolo