

Prestige 645R

ADSL Router

User's Guide

Version 2.50

July 2001

ZyXEL

TOTAL INTERNET ACCESS SOLUTION

Copyright

Copyright ©2001 by ZyXEL Communications Corporation.

The contents of this publication may not be reproduced in any part or as a whole, transcribed, stored in a retrieval system, translated into any language, or transmitted in any form or by any means, electronic, mechanical, magnetic, optical, chemical, photocopying, manual, or otherwise, without the prior written permission of ZyXEL Communications Corporation.

Published by ZyXEL Communications Corporation. All rights reserved.

Disclaimer

ZyXEL does not assume any liability arising out of the application or use of any products, or software described herein. Neither does it convey any license under its patent rights nor the patents' rights of others. ZyXEL further reserves the right to make changes in any products described herein without notice. This publication is subject to change without notice.

Trademarks

Trademarks mentioned in this publication are used for identification purposes only and may be properties of their respective owners. ZyNOS is a registered trademark of ZyXEL Communications Corporation.

ZyXEL Limited Warranty

ZyXEL warrants to the original end user (purchaser) that this product is free from any defects in materials or workmanship for a period of up to two years from the date of purchase. During the warranty period, and upon proof of purchase, should the product have indications of failure due to faulty workmanship and/or materials, ZyXEL will, at its discretion, repair or replace the defective products or components without charge for either parts or labor, and to whatever extent it shall deem necessary to restore the product or components to proper operating condition. Any replacement will consist of a new or re-manufactured functionally equivalent product of equal value, and will be solely at the discretion of ZyXEL. This warranty shall not apply if the product is modified, misused, tampered with, damaged by an act of God, or subjected to abnormal working conditions.

NOTE

Repair or replacement, as provided under this warranty, is the exclusive remedy of the purchaser. This warranty is in lieu of all other warranties, express or implied, including any implied warranty of merchantability or fitness for a particular use or purpose. ZyXEL shall in no event be held liable for indirect or consequential damages of any kind of character to the purchaser.

To obtain the services of this warranty, contact ZyXEL's Service Center for your Return Material Authorization number (RMA). Products must be returned Postage Prepaid. It is recommended that the unit be insured when shipped. Any returned products without proof of purchase or those with an out-dated warranty will be repaired or replaced (at the discretion of ZyXEL) and the customer will be billed for parts and labor. All repaired or replaced products will be shipped by ZyXEL to the corresponding return address, Postage Paid. This warranty gives you specific legal rights, and you may also have other rights that vary from country to country.



Online Registration

Don't forget to register your ZyXEL product (fast, easy online registration at www.zyxel.com) for free future product updates and information.

Federal Communications Commission (FCC) Interference Statement

This device complies with Part 15 of FCC rules. Operation is subject to the following two conditions:

This device may not cause harmful interference.

This device must accept any interference received, including interference that may cause undesired operations.

This equipment has been tested and found to comply with the limits for a CLASS B digital device pursuant to Part 15 of the FCC Rules. These limits are designed to provide reasonable protection against harmful interference in a commercial environment. This equipment generates, uses, and can radiate radio frequency energy, and if not installed and used in accordance with the instructions, may cause harmful interference to radio communications.

If this equipment does cause harmful interference to radio/television reception, which can be determined by turning the equipment off and on, the user is encouraged to try to correct the interference by one or more of the following measures:

Reorient or relocate the receiving antenna.

Increase the separation between the equipment and the receiver.

Connect the equipment into an outlet on a circuit different from that to which the receiver is connected.

Consult the dealer or an experienced radio/TV technician for help.

Notice 1

Changes or modifications not expressly approved by the party responsible for compliance could void the user's authority to operate the equipment.

Note

Certifications

For more information about certifications please refer to www.zyxel.com.

Customer Support

When contacting your Customer Support Representative, please have the following information ready:

- ◆ Product model and serial number.
- ◆ Loopback Test information.
- ◆ Warranty Information.
- ◆ Date you received your Product.
- ◆ Brief description of the problem and the steps you took to solve it.

METHOD	E-MAIL SUPPORT/ SALES	TELEPHONE/FAX	WEB SITE/ FTP SITE	REGULAR MAIL
LOCATION				
WORLDWIDE	support@zyxel.com.tw support@europe.zyxel.com sales@zyxel.com.tw	+886-3-578-3942 +886-3-578-2439	www.zyxel.com www.europe.zyxel.com ftp.europe.zyxel.com	ZyXEL Communications Corp., 6 Innovation Road II, Science- Based Industrial Park, HsinChu, Taiwan 300, R.O.C.
NORTH AMERICA	support@zyxel.com sales@zyxel.com	+1-714-632-0882 800-255-4101 +1-714-632-0858	www.zyxel.com ftp.zyxel.com	ZyXEL Communications Inc., 1650 Miraloma Avenue, Placentia, CA 92870, U.S.A.
SCANDINAVIA	support@zyxel.dk sales@zyxel.dk	+45-3955-0700 +45-3955-0707	www.zyxel.dk ftp.zyxel.dk	ZyXEL Communications A/S, Columbusvej 5, 2860 Soeborg, Denmark.
AUSTRIA	support@zyxel.at sales@zyxel.at	+43-1-4948677-0 +43-1-4948678	www.zyxel.at ftp.zyxel.at	ZyXEL Communications Services GmbH, Thaliastrasse 125a/2/2/4 A-1160 Vienna, Austria
GERMANY	support@zyxel.de sales@zyxel.de	+49-2405-6909-0 +49-2405-6909-99	www.zyxel.de	ZyXEL Deutschland GmbH, Adenauerstr. 20/A4 D-52146 Wuerselen, Germany
MALAYSIA	support@zyxel.com.my sales@zyxel.com.my	+603-795-44-688 +603-795-34-407	www.zyxel.com.my	Lot B2-06, PJ Industrial Park, Section 13, Jalan Kemajuan, 46200 Petaling Jaya Selangor Darul Ehasn, Malaysia

Table of Contents

Table of Contents	vi
List of Figures	xii
List of Tables	xvi
Copyright	ii
ZyXEL Limited Warranty	iii
Federal Communications Commission (FCC) Interference Statement	iv
Customer Support	v
Table of Contents	vi
List of Figures	x
List of Tables	xiii
Preface	xv
<i>What Is ADSL?</i>	<i>xvi</i>
<i>Chapter 1 Getting to Know Your Prestige</i>	<i>1-1</i>
1.1 Prestige 645R ADSL Internet Access Router	1-1
1.2 Features of the Prestige 645R	1-1
Ease of Installation	1-1
High Speed Internet Access.....	1-1
10/100Mbps Fast Ethernet LAN Interface	1-1
Protocols Supported	1-1
IP Policy Routing	1-2
Call Scheduling	1-2
Networking Compatibility.....	1-2
Multiplexing	1-2
Encapsulation	1-2
NAT/SUA for single-IP-address Internet Access.....	1-2
Full Network Management.....	1-2
PAP and CHAP Security	1-3
Filters.....	1-3
Reset Button	1-3
1.3 Applications for the Prestige 645R	1-3

1.3.1	Internet Access	1-3
	Internet Single User Account.....	1-4
1.3.2	LAN to LAN Application.....	1-4
Chapter 2 Hardware Installation & Initial Setup.....		2-1
2.1	Front Panel LEDs of the P645R.....	2-1
2.2	Prestige 645R Rear Panel and Connections	2-2
2.2.1	Using the Reset Button.....	2-2
2.2.2	Making the Connections.....	2-2
2.3	Additional Installation Requirements.....	2-3
2.4	Connecting the POTS Splitter	2-3
2.5	Telephone Microfilters	2-4
Turning On Your Prestige		2-5
2.7	Navigating the SMT Interface.....	2-6
2.7.1	SMT Menu Overview.....	2-7
2.7.2	System Management Terminal Interface Summary	2-8
2.8	Changing the System Password.....	2-9
2.9	General Setup	2-9
2.10	Ethernet Setup	2-10
2.10.1	General Ethernet Setup.....	2-11
2.11	Protocol Dependent Ethernet Setup.....	2-11
Chapter 3 Internet Access.....		3-1
3.1	Factory Ethernet Defaults.....	3-1
3.2	TCP/IP Parameters	3-1
3.2.1	IP Address and Subnet Mask.....	3-1
3.2.2	Private IP Addresses.....	3-2
3.2.3	RIP Setup.....	3-2
3.2.4	IP Multicast	3-3
3.2.5	IP Alias.....	3-3
3.2.6	DHCP Configuration	3-4
3.3	Route IP Setup.....	3-5
3.4	TCP/IP Ethernet Setup and DHCP.....	3-5
3.4.1	IP Alias Setup.....	3-7

3.5	LANs & WANs.....	3-9
3.5.1	LANs, WANs and the Prestige.....	3-9
3.6	VPI & VCI.....	3-9
3.7	Multiplexing.....	3-9
3.7.1	VC-based multiplexing	3-10
3.7.2	LLC-based multiplexing	3-10
3.8	Encapsulation	3-10
3.8.1	ENET ENCAP	3-10
3.8.2	PPP.....	3-10
3.8.3	RFC 1483	3-10
3.9	IP Address Assignment.....	3-11
3.9.1	Using PPP Encapsulation	3-11
3.9.2	Using RFC 1483 Encapsulation	3-11
3.9.3	Using ENET ENCAP Encapsulation.....	3-11
3.10	Internet Access Configuration	3-11
3.11	Single User Account	3-14
3.11.1	Advantages of SUA.....	3-15
3.11.2	Single User Account Configuration	3-16
3.12	Multiple Servers behind SUA.....	3-17
3.12.1	Configuring a Server behind SUA	3-17
<i>Chapter 4 Remote Node Configuration</i>		<i>4-1</i>
4.1	Remote Node Setup	4-1
4.1.1	Remote Node Profile	4-1
4.1.2	Encapsulation & Multiplexing Scenarios.....	4-2
4.1.3	Outgoing Authentication Protocol.....	4-4
4.1.4	Editing PPP Options.....	4-5
4.1.5	Remote Node Filter	4-5
<i>Chapter 5 Remote Node TCP/IP Configuration</i>		<i>5-1</i>
5.1	LAN-to-LAN Application	5-1
5.1.1	Editing TCP/IP Options	5-1
5.1.2	Static Route Setup	5-7
<i>Chapter 6 IPX Configuration.....</i>		<i>6-1</i>
6.1	IPX Network Environment	6-1
6.1.1	Network and Node Number	6-1
6.1.2	Frame Types.....	6-1

6.1.3	External Network Number.....	6-1
6.1.4	Internal Network Number.....	6-2
6.2	Prestige in an IPX Environment	6-2
6.2.1	Prestige 645R on LAN with Server.....	6-3
6.2.2	Prestige 645R on LAN without Server.....	6-3
6.3	IPX Ethernet Setup	6-4
6.4	LAN-to-LAN Application with Novell IPX	6-5
6.4.1	IPX Remote Node Setup.....	6-5
6.4.2	IPX Static Route Setup.....	6-7
Chapter 7	<i>Bridging Setup</i>	<i>7-1</i>
7.1	Bridging in General.....	7-1
7.2	Bridge Ethernet Setup.....	7-1
7.2.1	Remote Node Bridging Setup.....	7-2
7.3	Bridge Static Route Setup.....	7-4
Chapter 8	<i>Filter Configuration</i>	<i>8-1</i>
8.1	About Filtering	8-1
8.2	Configuring a Filter Set	8-4
	Filter Rules Summary Menu.....	8-7
8.3	Configuring a Filter Rule.....	8-9
8.3.1	TCP/IP Filter Rule.....	8-9
8.3.2	Generic Filter Rule	8-13
8.3.3	Novell IPX Filter Rule.....	8-15
8.4	Example Filter	8-16
8.5	Filter Types and SUA.....	8-18
8.6	Applying a Filter and Factory Defaults.....	8-19
8.6.1	Ethernet traffic.....	8-19
8.6.2	Remote Node Filters.....	8-20
Chapter 9	<i>SNMP Configuration</i>	<i>9-1</i>
9.1	About SNMP.....	9-1
9.2	Supported MIBs	9-2
9.3	Configuring SNMP.....	9-2

9.4	SNMP Traps	9-4
Chapter 10	System Maintenance	10-1
10.1	System Status.....	10-1
10.2	System Information and Console Port speed.....	10-3
10.3	Log and Trace.....	10-5
10.3.1	Viewing Error Log	10-5
10.3.2	Syslog.....	10-5
10.4	Diagnostic.....	10-8
10.5	Command Interpreter Mode.....	10-9
Chapter 11	Configuration and Firmware File Maintenance	11-1
11.1	Filename Conventions.....	11-1
11.2	Backup Configuration.....	11-2
11.2.1	Backup Configuration Using FTP	11-2
11.2.2	Using the FTP command from the DOS Prompt.....	11-3
11.2.3	Backup Configuration Using TFTP	11-4
11.2.4	Example: TFTP Command.....	11-5
11.3	Restore Configuration	11-5
11.4	Uploading Firmware and Configuration Files.....	11-6
11.4.1	Firmware Upload	11-7
11.4.2	Configuration File Upload	11-7
11.4.3	Using the FTP command from the DOS Prompt Example.....	11-8
11.4.4	TFTP File Upload	11-9
11.4.5	Example: TFTP Command.....	11-10
Chapter 12	IP Policy Routing	12-1
12.1	Introduction	12-1
12.2	Benefits.....	12-1
12.3	Routing Policy	12-1
12.4	IP Routing Policy Setup.....	12-2
12.5	Applying an IP Policy	12-5
12.5.1	Ethernet IP Policies	12-5
12.6	IP Policy Routing Example.....	12-7

Chapter 13 Call Scheduling	13-1
13.1 Introduction	13-1
13.2 Schedule Setup	13-1
13.3 Schedule Set Setup.....	13-2
13.4 Applying Schedule Sets to Remote Nodes.....	13-3
Chapter 14 Troubleshooting.....	14-1
14.1 Problems Starting Up the Prestige.....	14-1
14.2 Problems Telnetting into the Prestige.....	14-1
14.3 Problems With the WAN Interface.....	14-2
14.4 Problems With the LAN Interface	14-2
14.5 Problems Connecting to a Remote Node or ISP	14-3
Appendix A VPI and VCI	A
Appendix B Power Adapter Specifications.....	B
Glossary	C
Index.....	K

List of Figures

Figure 1-1 Internet Access Application _____	1-4
Figure 1-2 LAN-to-LAN Application _____	1-5
Figure 2-1 Prestige 645R Front Panel _____	2-1
Figure 2-2 Prestige 645R Rear Panel Connections _____	2-2
Figure 2-3 Connecting a POTS Splitter _____	2-4
Figure 2-4 Connecting the Microfilter _____	2-5
Figure 2-5 Login Screen _____	2-5
Figure 2-6 SMT Menu Overview _____	2-7
Figure 2-7 SMT Main Menu _____	2-8
Figure 2-8 Menu 23.1 - System Password _____	2-9
Figure 2-9 Menu 1 – General Setup _____	2-10
Figure 2-10 Menu 3 - Ethernet Setup _____	2-11
Figure 2-11 Menu 3.1 - General Ethernet Setup _____	2-11
Figure 3-1 Physical Network _____	3-3
Figure 3-2 Partitioned Logical Networks _____	3-3
Figure 3-3 Menu 1 – General Setup _____	3-5
Figure 3-4 Menu 3.2 – TCP/IP and DHCP Ethernet Setup _____	3-5
Figure 3-5 Menu 3.2.1 — IP Alias Setup _____	3-8
Figure 3-6 LAN & WAN IPs _____	3-9
Figure 3-7 Internet Access Setup _____	3-13
Figure 3-8 Single User Account Topology _____	3-15
Figure 3-9 Menu 4 – Internet Access Setup for Single User Account _____	3-16
Figure 3-10 Multiple Server Configuration _____	3-18
Figure 4-1 Menu 11 – Remote Node Setup _____	4-1
Figure 4-2 Menu 11.1 Remote Node Profile _____	4-2
Figure 4-3 Menu 11.2 - Remote Node PPP Options _____	4-5

Figure 4-4 Menu 11.5 – Remote Node Filter _____	4-6
Figure 5-1 TCP/IP LAN-to-LAN Application _____	5-1
Figure 5-2 Menu 11.3 for VC-based multiplexing with RFC 1483 and ENET ENCAP _____	5-2
Figure 5-3 Menu 11.3 for LLC-based multiplexing _____	5-3
Figure 5-4 Sample IP Addresses for a TCPI/IP LAN-to-LAN Connection _____	5-4
Figure 5-5 Menu 11.1 Remote Node Profile _____	5-4
Figure 5-6 Menu 11.3 for VC-based multiplexing with RFC 1483 and ENET ENCAP _____	5-5
Figure 5-7 Example of Static Routing Topology _____	5-8
Figure 5-8 Menu 12 Static Route Setup _____	5-8
Figure 5-9 Menu 12.1 - IP Static Route Setup _____	5-9
Figure 5-10 Menu 12.1.1 - Edit IP Static Route _____	5-9
Figure 6-1 NetWare Server _____	6-2
Figure 6-2 Prestige 645R in an IPX Environment _____	6-3
Figure 6-3 Menu 3.3 - Novell IPX Ethernet Setup _____	6-4
Figure 6-4 LAN-to-LAN Application with Novell IPX _____	6-5
Figure 6-5 Menu 11.3 - Remote Node Novell IPX Options _____	6-6
Figure 6-6 Menu 12.2.1 - Edit IPX Static Route _____	6-7
Figure 7-1 Menu 3.4 - Bridge Ethernet Setup _____	7-1
Figure 7-2 Menu 11.3 - Remote Node Bridging Options _____	7-3
Figure 7-3 Menu 12.3 - Bridge Static Route Setup _____	7-4
Figure 7-4 Menu 12.3.1 - Edit Bridge Static Route _____	7-4
Figure 8-1 Outgoing Packet Filtering Process _____	8-1
Figure 8-2 Filter Rule Process _____	8-3
Figure 8-3 Menu 21 - Filter Set Configuration _____	8-4
Figure 8-4 NetBIOS_WAN Filter Rules Summary _____	8-4
Figure 8-5 NetBIOS_LAN Filter Rules Summary _____	8-5
Figure 8-6 Telnet Filter Rules Summary _____	8-5
Figure 8-7 PPPoE Filter Rules Summary _____	8-6

Figure 8-8 FTP_WAN Filter Rules Summary _____	8-6
Figure 8-9 FTP_TELNET_WEB Filter Rules Summary _____	8-7
Figure 8-10 Menu 21.1.1 - TCP/IP Filter Rule _____	8-10
Figure 8-11 Executing an IP Filter _____	8-12
Figure 8-12 Menu 21.1.1 - Generic Filter Rule _____	8-13
Figure 8-13 Menu 21.1.1 - IPX Filter Rule _____	8-15
Figure 8-14 Example Filter – Menu 21.3.1 _____	8-17
Figure 8-15 Example Filter Rules Summary – Menu 21.3 _____	8-18
Figure 8-16 Protocol and Device Filter Sets _____	8-19
Figure 8-17 Filtering Ethernet traffic _____	8-19
Figure 8-18 Filtering Remote Node Traffic (PPPoE Encapsulation) _____	8-20
Figure 9-1 SNMP Management Model _____	9-1
Figure 9-2 Menu 22 — SNMP Configuration _____	9-3
Figure 10-1 Menu 24 - System Maintenance _____	10-1
Figure 10-2 Menu 24.1 - System Maintenance – Status _____	10-2
Figure 10-3 System Information and Console Port Speed _____	10-3
Figure 10-4 System Maintenance - Information _____	10-4
Figure 10-5 Examples of Error and Information Messages _____	10-5
Figure 10-6 Menu 24.3.2 - System Maintenance - Syslog and Accounting _____	10-6
Figure 10-7 Menu 24.4 - System Maintenance - Diagnostic _____	10-9
Figure 10-8 Command mode _____	10-10
Figure 11-1 Menu 24.5 — Backup Configuration _____	11-3
Figure 11-2 FTP Session Example _____	11-3
Figure 11-3 Menu 24.6 — Restore Configuration _____	11-6
Figure 11-5 Menu 24.7 — System Maintenance — Upload Firmware _____	11-6
Figure 11-6 Menu 24.7.1 — Upload System Firmware _____	11-7
Figure 11-7 Menu 24.7.2 — System Maintenance _____	11-8
Figure 11-8 FTP Session Example _____	11-9

Figure 12-1 IP Routing Policy Setup _____ 12-2

Figure 12-2 Menu 25.1 – Sample IP Routing Policy Setup _____ 12-3

Figure 12-3 IP Routing Policy _____ 12-4

Figure 12-4 Menu 3.2 – TCP/IP and DHCP Ethernet Setup _____ 12-6

Figure 12-5 Menu 11.3 – Remote Node Network Layer Options _____ 12-6

Figure 12-6 Example of IP Policy Routing _____ 12-7

Figure 12-7 IP Routing Policy Example _____ 12-8

Figure 12-8 IP Routing Policy _____ 12-9

Figure 12-9 Applying IP Policies _____ 12-9

Figure 13-1 Schedule Setup _____ 13-1

Figure 13-2 Schedule Set Setup _____ 13-2

Figure 13-3 Applying Schedule Sets to a Remote Node Example (PPPoE Encapsulation) _____ 13-4

Diagram 1 VPI's & VCI'sI

List of Tables

Table 2-1 Front Panel LED Description _____	2-1
Table 2-2 Main Menu Commands _____	2-6
Table 2-3 Main Menu Summary _____	2-8
Table 2-4 General Setup Menu Fields _____	2-10
Table 3-1 DHCP Ethernet Setup Menu Fields _____	3-6
Table 3-2 TCP/IP Ethernet Setup Menu Fields _____	3-6
Table 3-3 IP Alias Setup Menu Fields _____	3-8
Table 3-4 Internet Account Information _____	3-12
Table 3-5 Internet Access Setup Menu Fields _____	3-13
Table 3-6 Single User Account Menu Fields _____	3-16
Table 3-7 Services vs. Port number _____	3-18
Table 4-1 Remote Node Profile Menu Fields _____	4-3
Table 4-2 Remote Node PPP Options Menu Fields _____	4-5
Table 5-1 TCP/IP related fields in Remote Node Profile _____	5-5
Table 5-2 TCP/IP Remote Node Configuration _____	5-6
Table 5-3 Edit IP Static Route Menu Fields _____	5-9
Table 6-1 Novell IPX Ethernet Setup Fields _____	6-4
Table 6-2 Remote Node Novell IPX Options _____	6-6
Table 6-3 Edit IPX Static Route Menu Fields _____	6-8
Table 7-1 Bridge Ethernet Setup Menu - Handle IPX Field Configuration _____	7-2
Table 7-2 P645R Remote Node Network Layers Menu Bridge Options _____	7-3
Table 7-3 Bridge Static Route Menu Fields _____	7-5
Table 8-1 Abbreviations Used in the Filter Rules Summary Menu _____	8-7
Table 8-2 Abbreviations Used If Filter Type Is IP _____	8-8
Table 8-3 Abbreviations Used If Filter Type Is IPX _____	8-9
Table 8-4 Abbreviations Used If Filter Type Is GEN _____	8-9

Table 8-5 TCP/IP Filter Rule Menu Fields _____	8-10
Table 8-6 Generic Filter Rule Menu Fields _____	8-14
Table 8-7 IPX Filter Rule Menu Fields _____	8-15
Table 9-1 SNMP Configuration Menu Fields _____	9-3
Table 9-2 SNMP Traps _____	9-4
Table 10-1 System Maintenance - Status Menu Fields _____	10-2
Table 10-2 Fields in System Maintenance - Information _____	10-4
Table 10-3 System Maintenance Menu Syslog Parameters _____	10-6
Table 10-4 System Maintenance Menu Diagnostic _____	10-9
Table 11-1 Filename Conventions _____	11-2
Table 11-2 General Commands for Third Party FTP Clients _____	11-4
Table 11-3 General Commands for Third Party TFTP Clients _____	11-5
Table 12-1 IP Routing Policy Setup _____	12-3
Table 12-2 IP Routing Policy _____	12-4
Table 13-1 Schedule Set Setup Fields _____	13-2
Table 14-1 Troubleshooting the Start-Up of your Prestige _____	14-1
Table 14-2 Troubleshooting Telnet _____	14-1
Table 14-3 Troubleshooting the ADSL connection _____	14-2
Table 14-4 Troubleshooting the LAN Interface _____	14-2
Table 14-5 Troubleshooting a Connection to a Remote Node or ISP _____	14-3

Preface

About Your ADSL Internet Access Router

Congratulations on your purchase of the Prestige 645R ADSL Internet Access Router.

The Prestige 645R is an ADSL router used for Internet/LAN access via an ADSL line. We will refer to the Prestige 645R router as the P645R or simply the Prestige from now on.

The P645R can run upstream maximum transmission rates of 800 Kbps and downstream maximum transmission rates of 8Mbps. The actual rate depends on the type of ADSL service subscribed to, the copper category of your telephone wire and the distance from the central office. See the following sections for more background information on DSL and ADSL.

The P645R's 10/100M LAN interface enables fast data transfer of 10Mbps or 100Mbps in either half-duplex or full-duplex mode depending on your Ethernet network.

Your Prestige is easy to install and to configure. All functions of the Prestige are software configurable via the SMT (System Management Terminal) interface.

About This User's Guide

This user's guide covers all aspects of the Prestige 645R's operations and shows you how to get the best out of the multiple advanced features of your ADSL Internet Access Router using the SMT. It is designed to guide you through the correct configuration of your Prestige 645R for various applications.

Syntax Conventions

- “Enter” means for you to type one or more characters and press the carriage return. “Select” or “Choose” means for you to select one from the predefined choices.
- Full SMT menu titles and labels are in **Bold Times** font. The choices of a menu item are in **Bold Arial** font. A single keystroke is in Arial font and enclosed in square brackets, for instance, [ENTER] means the Enter, or carriage return, key; [ESC] means the Escape key.
- For brevity's sake, we will use “e.g.” as a shorthand for “for instance”, and “i.e.” as a shorthand for “that is” or “in other words” throughout this manual

What Is ADSL?

About ADSL

Asymmetric Digital Subscriber Line (ADSL) technology provides high-speed data access across regular phone lines (copper wires) by making use of previously unused frequency bandwidth above the voice band. By placing the ADSL signal above the frequency of voice signals, ADSL service is able to coexist on the same line with your telephone service. ADSL is asymmetric in the sense that it provides a higher downstream data rate transfer (up to 8Mbps), than in the upstream transfer (up to 832 Kbps). Asymmetric operation is ideal for typical home and small office use where files and information are downloaded more frequently than uploaded.

Advantages of ADSL

1. ADSL provides a private (unlike cable telephone and modem services where the line is shared), dedicated and secure channel of communications between you and your service provider.
2. Because your line is dedicated (not shared), transmission speeds are not affected by other users. With cable modems, transmission speeds drop significantly as more users go on-line because the line is shared.
3. ADSL is "always on" (connected). This means that there is no time wasted dialing up the service several times a day and waiting to be connected; ADSL is on standby, ready for use whenever you need it.

Part I:

Getting Started

This part covers Getting to Know Your Prestige, Hardware Installation and Setup and Internet Access.

Chapter 1

Getting to Know Your Prestige

This chapter describes the key features and applications of your ADSL Internet Access Router.

1.1 Prestige 645R ADSL Internet Access Router

Your Prestige integrates a high-speed 10/100Mbps auto-negotiating LAN interface and a high-speed ADSL port into a single package. The Prestige is ideal for high-speed Internet browsing and making LAN-to-LAN connections to remote networks.

1.2 Features of the Prestige 645R

Your Prestige is packed with a number of features that give it the flexibility to provide a complete networking solution for almost any user.

Ease of Installation

Your Prestige is designed for quick, intuitive and easy installation. Physically, its compact size and lightness make it easy to position anywhere in your busy office.

High Speed Internet Access

The P645R ADSL router can support downstream transmission rates of up to 8Mbps and upstream transmission rates of 800 Kbps.

10/100Mbps Fast Ethernet LAN Interface

The P645R's 10/100M LAN interface enables fast data transfers of 10Mbps or 100Mbps in either half-duplex or full-duplex mode depending on your Ethernet network.

Protocols Supported

- ◆ TCP/IP (Transmission Control Protocol/Internet Protocol) network layer protocol.
- ◆ PPP (Point-to-Point Protocol) link layer protocol.
- ◆ Novel IPX (Internetwork Packet eXchange) network layer protocol.

- ◆ Transparent bridging for unsupported network layer protocols.
- ◆ DHCP Client, Server and Relay
- ◆ RIP I and RIP II

IP Policy Routing

IP Policy Routing (IPPR) provides a mechanism to override the default routing behavior and alter the packet forwarding based on the policy defined by the network administrator.

Call Scheduling

Configure call time periods to allow and restrict access to remote nodes.

Networking Compatibility

Your Prestige is compatible with the major ADSL DSLAM (Digital Subscriber Line Access Multiplexer) providers, making configuration as simple as possible for you.

Multiplexing

The Prestige 645R supports VC-based and LLC-based multiplexing.

Encapsulation

The Prestige 645R supports PPP (RFC 2364 - PPP over ATM Adaptation Layer 5), RFC 1483 encapsulation over ATM and MAC encapsulated routing (ENET ENCAP) as well as PPP over Ethernet (RFC 2516).

NAT/SUA for single-IP-address Internet Access

The Prestige's SUA (Single User Account) feature allows multiple user Internet access for the cost of a single IP account. SUA supports popular Internet applications, such as MS traceroute, CuSeeMe, IRC, RealAudio, VDOLive, Quake, and PPTP. No configuration is needed to support these applications.

Full Network Management

- ◆ SNMP (Simple Network Management Protocol) support.
- ◆ SMT (System Management Terminal) through a telnet connection.

PAP and CHAP Security

The Prestige supports PAP (Password Authentication Protocol) and CHAP (Challenge Handshake Authentication Protocol). CHAP is more secure since the password is scrambled prior to transmission. However, PAP is readily available on more platforms.

Filters

The Prestige's packet filtering functions allow added network security and management.

Reset Button

The Prestige comes with a reset button built into the rear panel. Use this button to restore the factory default password to 1234, IP address to 192.168.1.1, subnet mask to 255.255.255.0 and DHCP server enabled with a pool of 32 IP addressed starting at 192.168.1.33.

1.3 Applications for the Prestige 645R

1.3.1 Internet Access

The Prestige is the ideal high-speed Internet access solution. Your Prestige supports the TCP/IP protocol, which the Internet uses exclusively. It is compatible with all major ADSL DSLAM providers. A DSLAM is a rack of ADSL line cards with data multiplexed into a backbone network interface/connection (e.g., T1, OC3, DS3, ATM or Frame Relay). Think of it as the equivalent of a modem rack for ADSL. A typical Internet Access application is shown next.

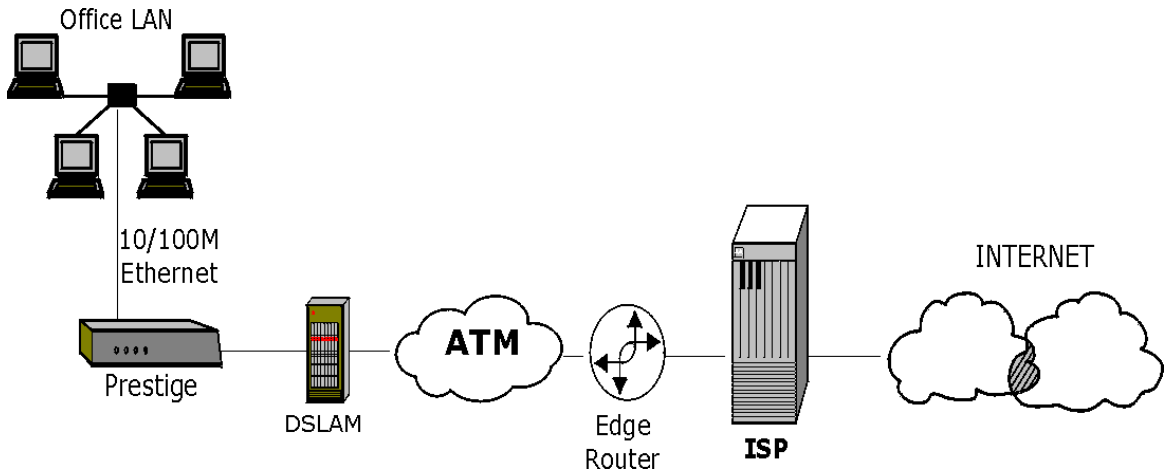

Figure 1-1 Internet Access Application

Internet Single User Account

For a SOHO (Small Office/Home Office) environment, your Prestige offers the Single User Account (SUA) feature that allows multiple users on the LAN (Local Area Network) to access the Internet concurrently for the cost of a single user.

1.3.2 LAN to LAN Application

You can use the Prestige to connect two geographically dispersed networks through an ADSL line. A typical LAN-to-LAN application for your Prestige is shown as follows.

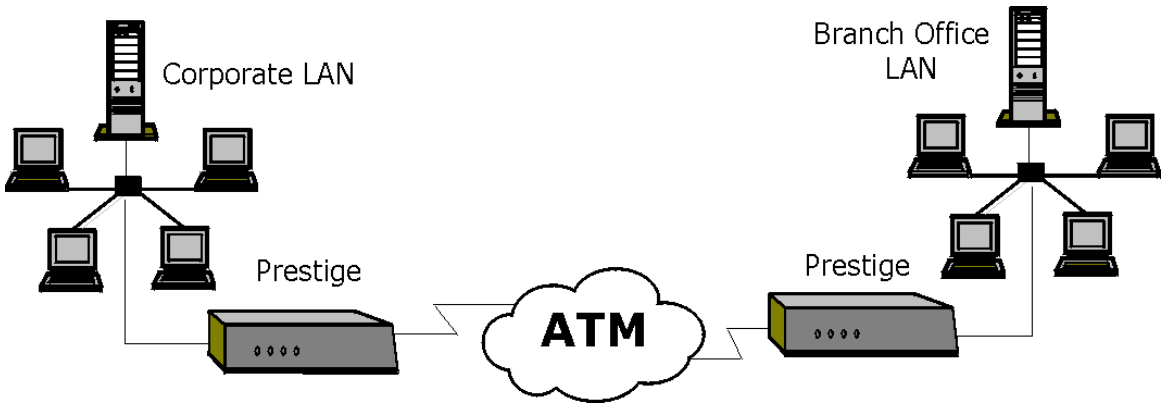

Figure 1-2 LAN-to-LAN Application

Chapter 2

Hardware Installation & Initial Setup

This chapter describes the physical features and cable connections of the Prestige and how to access and use the SMT interface for configuration.

2.1 Front Panel LEDs of the P645R

The LED indicators on the front panel indicate the operational status of the Prestige 645R. The table below the diagram describes the LED functions:

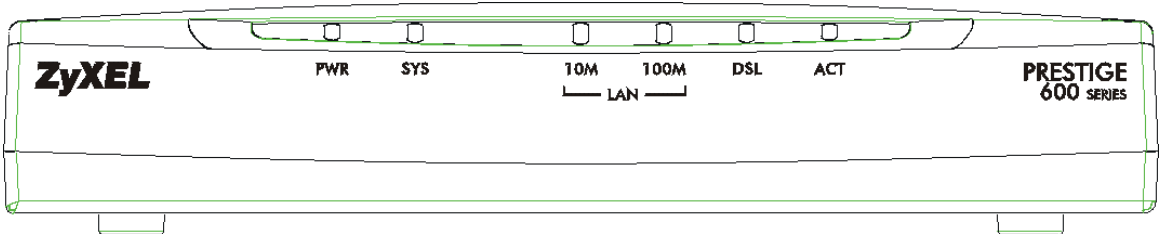

Figure 2-1 Prestige 645R Front Panel

Table 2-1 Front Panel LED Description

LED NAME	DESCRIPTION
PWR	The PWR (power) LED is on when power is applied to the Prestige.
SYS	A steady on SYS (system) LED indicates the Prestige is on and functioning properly while an off SYS LED indicates the system is not ready or has a malfunction. The SYS LED blinks when the system is rebooting.
LAN 10M	A steady light indicates a 10Mb Ethernet connection. The LED blinks when data is being sent/received.
LAN 100M	A steady light indicates a 100Mb Ethernet connection. The LED blinks when data is being sent/received.
DSL	The ADSL LED is on when the Prestige is connected successfully to a DSLAM. The LED blinks during ADSL line initialization. The LED is off when the link is down.
ACT	The ACT LED blinks during data transfer via the ADSL line. The LED is off when no data is being transferred on the ADSL line.

2.2 Prestige 645R Rear Panel and Connections

The following figure shows the rear panel connectors of your Prestige.

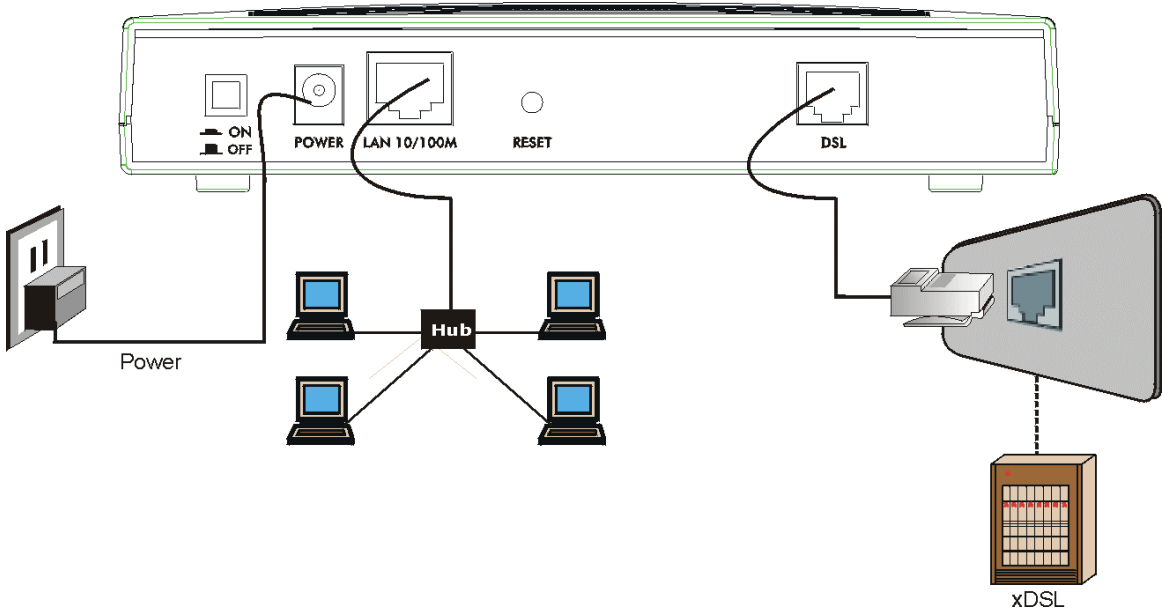

Figure 2-2 Prestige 645R Rear Panel Connections

2.2.1 Using the Reset Button

The reset button restores the default IP address of 192.168.1.1 and subnet mask of 255.255.255.0, as well as the default SMT password of **1234**. The DHCP server will also be reset to server mode with a pool of 32 IP addresses starting at 192.168.1.33.

In order to prevent accidental use of the reset button, it only works as follows. To use the reset button, turn off the Prestige and insert a small pointed object (like a pen) into the reset hole to push the reset button. Next, turn on your Prestige and keep the reset button pressed for one minute.

2.2.2 Making the Connections

Step 1. Connecting the ADSL line

Connect the RJ-11 DSL port on the Prestige to the POTS splitter using the included ADSL cable (telephone wire). Connect the micro filter(s) (optional— see

Figure 2-4 Connecting the Microfilter between the wall jack and your telephone(s). The micro filters act as low pass filters (voice transmission takes place in the 0 to 4KHz bandwidth).

Step 2. Connecting a computer to the Prestige 10/100M LAN port

Be careful not to plug a RJ-11 connector into the RJ-45 port.

Ethernet 10Base-T/100Base-T networks use Shielded Twisted Pair (STP) cable with RJ-45 connectors that look like a bigger telephone plug with 8 pins. Use a crossover cable (red tag) to connect your Prestige 645R to a computer directly. Use a straight through Ethernet cable (white tag) to connect to an external hub and then connect one end of a straight through Ethernet cable (white tag) from the hub to the Network Interface Card (NIC) on the computer.

Step 3. Connecting the power adapter to your Prestige

Make sure that you use a P/N DV-121AACS (rated 12VAC 1.0A) or equivalent power supply.

Connect the power adapter to the port labeled **POWER** on the rear panel of your Prestige.

2.3 Additional Installation Requirements

In addition to the contents of your package your computer must have a properly installed and enabled Ethernet 10Base-T/100Base-T NIC.

2.4 Connecting the POTS Splitter

You may purchase an optional POTS splitter for use with the Full Rate (G.dmt and ANSI T1.413) standards. One major difference between ADSL and dial-up modems is the need for a telephone splitter. This device keeps the telephone and ADSL signals separated, giving the capability to provide simultaneous Internet access and telephone service on the same line. Splitters also eliminate the destructive interference conditions caused by telephone sets. The telephone splitter has to be installed on the line at the point of entry to the residence.

Noise generated from a telephone in the same frequency range as the ADSL signal can be disruptive to the ADSL signal. In addition the impedance of a telephone when off-hook may be so low that it essentially shunts the strength of the ADSL signal. When a POTS splitter is installed at the entry point where the line comes into the home, it will filter the telephone signals before combining the ADSL and telephone signals transmitted and received. The issues of noise and impedance are eliminated with a single POTS splitter installation.

A telephone splitter can be installed as shown in the following figure.

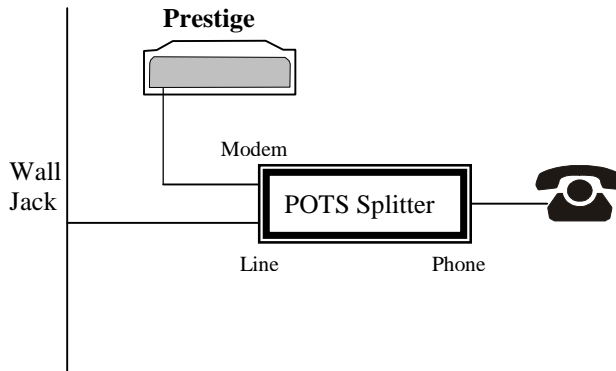

Figure 2-3 Connecting a POTS Splitter

- Step 1.** Connect the side labeled “Phone” to your telephone.
- Step 2.** Connect the side labeled “Modem” to your Prestige.
- Step 3.** Connect the side labeled “Line” to the telephone wall jack.

2.5 Telephone Microfilters

You may also opt to purchase telephone microfilters. Telephone voice transmissions take place in the lower frequency range, 0 - 4KHz, while ADSL transmissions take place in the higher bandwidth range, above 4KHz. ZyXEL provides a microfilter that acts as a low-pass filter for your telephone to ensure that ADSL transmissions do not interfere with your telephone voice transmissions.

- Step 1.** Connect a phone cable from the wall jack to the single jack end of the Y- Connector.
- Step 2.** Connect a cable from the double jack end of the Y-Connector to the “wall side” of the microfilter.
- Step 3.** Connect another cable from the double jack end of the Y-Connector to the Prestige.
- Step 4.** Connect the “phone side” of the microfilter to your telephone as shown in the following figure.

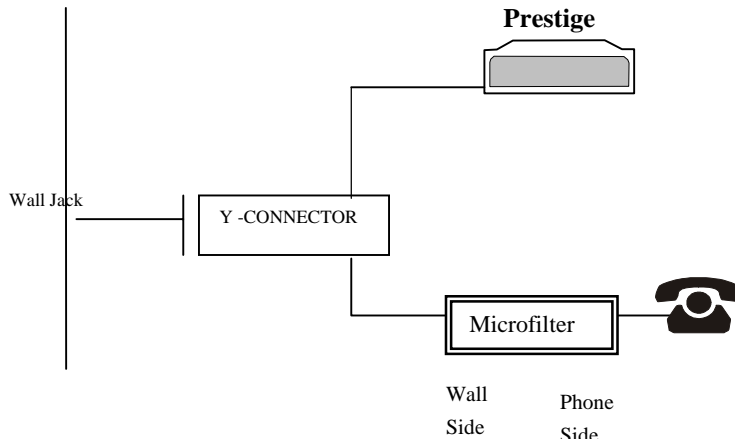

Figure 2-4 Connecting the Microfilter

2.6 Turning On Your Prestige

At this point, you should have connected the ADSL line, the Ethernet port and the power port to the appropriate devices or lines. You can now turn on the Prestige by pushing the power button on. Refer to the Read Me First for instructions on setting up your computer. The following procedure details how to telnet into your Prestige.

Step 1. In Windows, click **Start** (usually in the bottom left corner), **Run** and then type “telnet 192.168.1.1” (the default IP address) and click **OK**. The Prestige should already be on when you turn on your computer, see the Read Me First for details.

Step 2. Entering the password

The login screen appears prompting you to enter the password, as shown below.

For your first login, enter the default password **1234**. As you type the password, the screen displays an (X) for each character you type.

Please note that if there is no activity for longer than 5 minutes after you log in, your Prestige will automatically log you out and will display a blank screen. If you see a blank screen, press [ENTER] to bring up the login screen again.

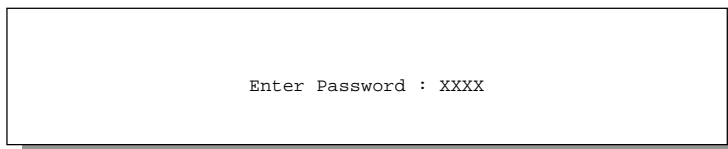

Figure 2-5 Login Screen

2.7 Navigating the SMT Interface

The SMT (System Management Terminal) is the interface that you use to configure your Prestige.

Several operations that you should be familiar with before you attempt to modify the configuration are listed in the following table.

Table 2-2 Main Menu Commands

OPERATION	PRESS/<READ>	DESCRIPTION
Move down to another menu	[ENTER]	To move forward to a sub-menu, type in the number of the desired sub-menu and press [ENTER].
Move up to a previous menu	[ESC]	Press the [ESC] key to move back to the previous menu.
Move to a "hidden" menu	Press the [SPACE BAR] to change No to Yes then press [ENTER].	Fields beginning with "Edit" lead to hidden menus and have a default setting of No . Press the [SPACE BAR] to change No to Yes , then press [ENTER] to go to a "hidden" menu.
Move the cursor	[ENTER] or [Up]/[Down] arrow keys	Within a menu, press [ENTER] to move to the next field. You can also use the [Up]/[Down] arrow keys to move to the previous and the next field, respectively.
Enter information	Fill in, or Press the [SPACE BAR] to select	You need to fill in two types of fields. The first requires you to type in the appropriate information. The second allows you to cycle through the available choices by pressing the [SPACE BAR].
Required fields	<? >	All fields with the symbol <?> must be filled in order be able to save the new configuration.
N/A fields	<N/A>	Some of the fields in the SMT will show a <N/A>. This symbol refers to an option that is Not Applicable.
Save your configuration	[ENTER]	Save your configuration by pressing [ENTER] at the message [Press ENTER to confirm or ESC to cancel]. Saving the data on the screen will take you, in most cases to the previous menu.
Exit the SMT	Type 99, then press [ENTER].	Type 99 at the main menu prompt and press [ENTER] to exit the SMT interface.

2.7.1 SMT Menu Overview

The following figure shows the titles and layout of the various SMT menu screens of your Prestige.

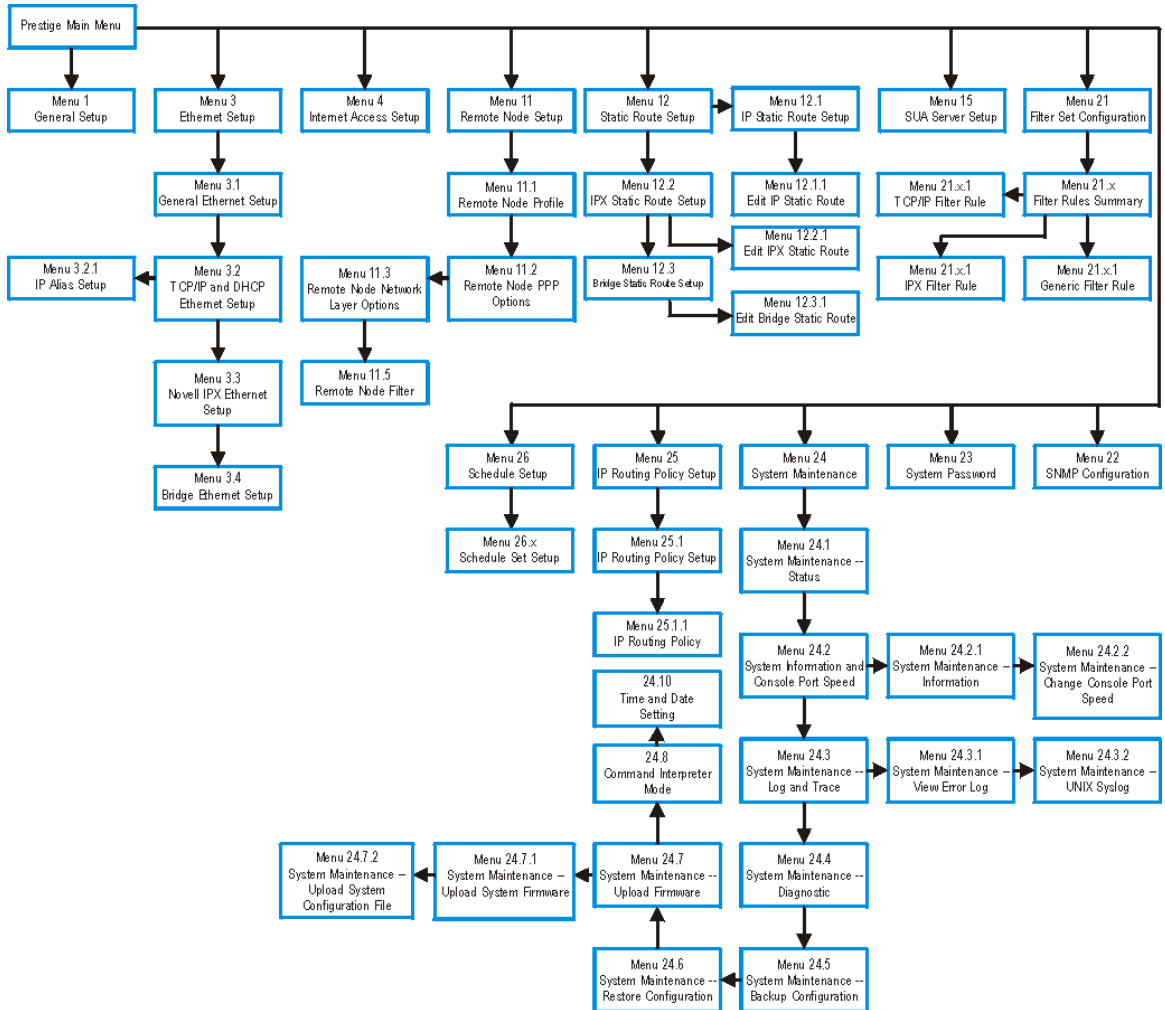

Figure 2-6 SMT Menu Overview

After you enter the password, the SMT displays the Main Menu, as shown next.

```
Copyright (c) 1994 - 2001 ZyXEL Communications Corp.
Prestige 645R Main Menu

Getting Started
1. General Setup
3. Ethernet Setup
4. Internet Access Setup

Advanced Applications
11. Remote Node Setup
12. Static Routing Setup
15. SUA Server Setup

Advanced Management
21. Filter Set Configuration
22. SNMP Configuration
23. System Password
24. System Maintenance
25. IP Routing Policy Setup
26. Schedule Setup

99. Exit

Enter Menu Selection Number:
```

Figure 2-7 SMT Main Menu

2.7.2 System Management Terminal Interface Summary

Table 2-3 Main Menu Summary

#	MENU TITLE	DESCRIPTION
1	General Setup	Use this menu to set up general information.
3	Ethernet Setup	Use this menu to set up your LAN connection.
4	Internet Access Setup	This menu provides convenient set up for an Internet connection.
11	Remote Node Setup	Use this menu to configure the Remote Node(s) for LAN-to-LAN connection(s), including the Internet.
12	Static Routing Setup	Use this menu to set up static routes.
15	SUA Server Setup	Use this menu to specify inside servers when SUA is enabled.
21	Filter Set Configuration	Use this menu to set up filters to provide security, etc.
22	SNMP Configuration	Use this menu to set up SNMP related parameters.
23	System Password	Use this menu to change your password.
24	System Maintenance	This menu provides diagnostic, file transfer, time setting and other tools for maintaining your Prestige.
25	IP Routing Policy Setup	Use this menu to configure routing policies.

#	MENU TITLE	DESCRIPTION
26	Schedule Setup	Use this menu to configure times for calls to remote nodes.
99	Exit	Use this to exit the SMT and return to a blank screen.

2.8 Changing the System Password

The first thing you should do is to change the default system password by following the steps below.

Step 1. Enter 23 in the main menu to open **Menu 23 - System Password** as shown next.

When the **Menu 23 System Password** appears, type your system password (1234 is the default when shipped) and press [ENTER].

```

Menu 23 - System Password

Old Password= ****
New Password= ****
Retype to confirm= ****

Enter here to CONFIRM or ESC to CANCEL:

```

Figure 2-8 Menu 23.1 - System Password

Step 2. Enter your new system password. You can use up to 30 alphanumeric characters. Do not use spaces, but dashes “-“ and underscores “_“ are accepted. Then press [ENTER].

Step 3. Re-type your new system password for confirmation and press [ENTER].

Note that as you type a password, the screen displays a (*) for each character you type.

If you forget your password, use the reset button to restore the default password of 1234. This will allow you to enter the SMT. Then use the above instructions to set a new password.

2.9 General Setup

Menu 1 - General Setup contains administrative and system-related information.

To enter menu 1 and fill in the required information, follow these steps:

Step 1. Enter 1 in the main menu to open **Menu 1 – General Setup**.

Step 2. The **Menu 1 - General Setup** screen appears, as shown below. Fill in the required fields marked [?] and turn on the individual protocols for your applications, as explained in the following table.

```

Menu 1 - General Setup

System Name= HAL
Location= branch
Contact Person's Name= JohnDoe

Route IP= Yes
Route IPX= No
Bridge= No

Press ENTER to Confirm or ESC to Cancel:
    
```

Figure 2-9 Menu 1 – General Setup

Table 2-4 General Setup Menu Fields

FIELD	DESCRIPTION	EXAMPLE
System Name	Choose a descriptive name for identification purposes. This name can be up to 30 alphanumeric characters long. Spaces are not allowed, but dashes “-” and underscores “_” are accepted.	HAL
Location (optional)	Enter the geographic location (up to 31 characters) of your Prestige.	branch
Contact Person's Name (optional)	Enter the name (up to 30 characters) of the person in charge of this Prestige.	JohnDoe
Protocols:	Press the [SPACE-BAR] to select Yes or No to turn the individual routing protocols on or off.	
Route IP	Set this field to Yes to enable IP routing. You must enable IP routing for Internet access.	Yes
Route IPX	Set this field to Yes to enable IPX routing.	No
Bridge	Turn on/off bridging for protocols not supported (e.g., SNA) or not turned on in the previous Route fields.	No

2.10 Ethernet Setup

This section describes how to configure the Ethernet using **Menu 3 – Ethernet Setup**. From the main menu, enter 3 to open menu 3.

```
Menu 3 - Ethernet Setup

1. General Setup
2. TCP/IP and DHCP Setup
3. Novell IPX Setup
4. Bridge Setup
```

Figure 2-10 Menu 3 - Ethernet Setup

2.10.1 General Ethernet Setup

This menu allows you to specify filter set(s) that you wish to apply to the Ethernet traffic. You seldom need to filter Ethernet traffic; however, the filter sets may be useful to block certain packets, reduce traffic and prevent security breaches.

```
Menu 3.1 - General Ethernet Setup

Input Filter Sets:
Protocol filters=
device filters=
Output Filter Sets:
Protocol filters=
device filters=

Press ENTER to Confirm or ESC to Cancel:
```

Figure 2-11 Menu 3.1 - General Ethernet Setup

If you need to define filters, please read the chapter on configuring filters first, then return to this menu to define the filter sets.

The factory configured filters in SMT menu 21.3 are designed to block incoming telnet from the WAN (DSL) port. Do not configure SMT menu 3.1 filter rules to block all telnet from the Ethernet. This would block the telnet connection from your computer to the Prestige.

2.11 Protocol Dependent Ethernet Setup

Depending on the protocols for your applications, you need to configure the respective Ethernet Setup, as outlined below.

- For TCP/IP Ethernet setup refer to the *Internet Access* chapter.
- For Novell IPX Ethernet setup refer to the *IPX Configuration* chapter.
- For bridging Ethernet setup refer to the *Bridging Setup* Chapter.

Chapter 3

Internet Access

This chapter shows you how to configure the LAN as well as the WAN of your Prestige for Internet access.

3.1 Factory Ethernet Defaults

The Ethernet parameters of the Prestige are preset in the factory with the following values:

1. IP address of 192.168.1.1 with subnet mask of 255.255.255.0 (24 bits).
2. DHCP server enabled with 32 client IP addresses starting from 192.168.1.33.

These parameters should work for the majority of installations. If the parameters are satisfactory, you can skip to 3.4 TCP/IP Ethernet Setup and DHCP to enter the DNS server address(es) if your ISP gives you explicit DNS server address(es). If you wish to change the factory defaults or to learn more about TCP/IP, please read on.

3.2 TCP/IP Parameters

3.2.1 IP Address and Subnet Mask

Similar to the way houses on a street share a common street name, the machines on a LAN also share one common network number.

Where you obtain your network number depends on your particular situation. If the ISP or your network administrator assigns you a block of registered IP addresses, follow their instructions in selecting the IP addresses and the subnet mask.

If the ISP did not explicitly give you an IP network number, then most likely you have a single user account and the ISP will assign you a dynamic IP address when the connection is established. If this is the case, it is recommended that you select a network number from 192.168.0.0 to 192.168.255.0 (ignoring the trailing zero) and you must enable the Single User Account feature of the Prestige. The Internet Assigned Number Authority (IANA) has reserved this block of addresses specifically for private use; please do *not* use any other number unless you are told otherwise. Let's say you select 192.168.1.0 as the network number; which covers 254 individual addresses, from 192.168.1.1 to 192.168.1.254 (zero and 255 are reserved). In other words, the first 3 numbers specify the network number while the last number identifies an individual computer on that network.

The subnet mask specifies the network number portion of an IP address. Your Prestige will compute the subnet mask automatically based on the IP address that you entered. You don't need to change the subnet mask computed by the Prestige unless you are instructed to.

3.2.2 Private IP Addresses

Every machine on the Internet must have a unique address. If your networks are isolated from the Internet, e.g., only between your two branch offices, you can assign any IP addresses to the hosts without problems. However, the Internet Assigned Numbers Authority (IANA) has reserved the following three blocks of IP addresses specifically for private networks:

10.0.0.0 - 10.255.255.255
172.16.0.0 - 172.31.255.255
192.168.0.0 - 192.168.255.255

You can obtain your IP address from the IANA, from an ISP, or have it assigned by a private network. If you belong to a small organization and your Internet access is through an ISP, the ISP can provide you with the Internet addresses for your local networks. On the other hand, if you are part of a much larger organization, you should consult your network administrator for the appropriate IP addresses.

Regardless of your particular situation, do not create an arbitrary IP address; always follow the guidelines above. For more information on address assignment, please refer to RFC 1597, *Address Allocation for Private Internets* and RFC 1466, *Guidelines for Management of IP Address Space*.

3.2.3 RIP Setup

RIP (Routing Information Protocol) allows a router to exchange routing information with other routers. The **RIP Direction** field controls the sending and receiving of RIP packets. When set to both, the Prestige will broadcast its routing table periodically and incorporate the RIP information that it receives; when set to none, it will not send any RIP packets and will ignore any RIP packets received.

The **Version** field controls the format and the broadcasting method of the RIP packets that the Prestige sends (it recognizes both formats when receiving. RIP-1 is universally supported; but RIP-2 carries more information. RIP-1 is probably adequate for most networks, unless you have an unusual network topology.

Both **RIP-2B** and **RIP-2M** send the routing data in RIP-2 format; the difference being that **RIP-2B** uses subnet broadcasting while **RIP-2M** uses multicasting. Multicasting can reduce the load on non-router machines since they generally do not listen to the RIP multicast address and so will not receive the RIP packets. However, if one router uses multicasting, then all routers on your network must use multicasting, also.

By default, **RIP direction** is set to **Both** and the **Version** set to **RIP-1**.

3.2.4 IP Multicast

Traditionally, IP packets are transmitted in one of either two ways - Unicast (one sender — one recipient) or Broadcast (one sender — everybody on the network). Multicast is a third way to deliver IP packets to a *group* of hosts on the network - not everybody.

IGMP (Internet Group Multicast Protocol) is a session-layer protocol used to establish membership in a Multicast group - it is not used to carry user data. IGMP version 2 (RFC 2236) is an improvement over version 1 (RFC 1112) but IGMP version 1 is still in wide use. If you would like to read more detailed information about interoperability between IGMP version 2 and version 1, please see sections 4 and 5 of *RFC 2236*. The class D IP address is used to identify host groups and can be in the range 224.0.0.0 to 239.255.255.255. The address 224.0.0.0 is not assigned to any group and is used by IP multicast computers. The address 224.0.0.1 is used for query messages and is assigned to the permanent group of all IP hosts (including gateways). All hosts must join the 224.0.0.1 group in order to participate in IGMP. The address 224.0.0.2 is assigned to the multicast routers group.

The P645R supports both IGMP version 1 (**IGMP-v1**) and IGMP version 2 (**IGMP-v2**). At start up, the P645R queries all directly connected networks to gather group membership. After that, the P645R periodically updates this information. IP Multicasting can be enabled/disabled on the P645R LAN and/or WAN interfaces using menus 3.2 (LAN) and 11.3 (WAN). Select **None** to disable IP Multicasting on these interfaces.

3.2.5 IP Alias

IP Alias allows you to partition a physical network into different logical networks over the same Ethernet interface. The P645R supports three logical LAN interfaces via its single physical Ethernet interface with the P645R itself as the gateway for each LAN network.

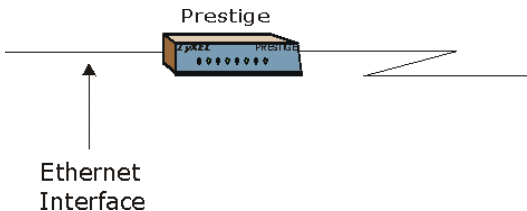

Figure 3-1 Physical Network

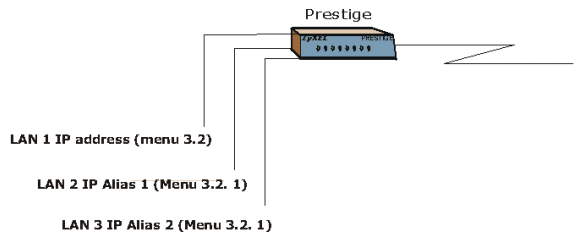

Figure 3-2 Partitioned Logical Networks

3.2.6 DHCP Configuration

DHCP (Dynamic Host Configuration Protocol) allows the individual clients (computers) to obtain the TCP/IP configuration at start-up from a centralized DHCP server. The Prestige has built-in DHCP server capability, enabled by default, which means it can assign IP addresses, an IP default gateway and DNS servers to Windows 98, Windows 2000 and other systems that support the DHCP client. The Prestige can also act as a surrogate DHCP server where it relays IP address assignment from the actual DHCP server to the clients.

IP Pool Setup

The Prestige is pre-configured with a pool of 32 IP addresses ranging from 192.168.1.33 to 192.168.1.64 for the client machines. This leaves 31 IP addresses, 192.168.1.2 to 192.168.1.32 (excluding the Prestige itself which has a default IP of 192.168.1.1) for other server machines, e.g., server for mail, FTP, telnet, web, etc., that you may have.

DNS Server Address

DNS (Domain Name System) is for mapping a domain name to its corresponding IP address and vice versa, e.g., the IP address of *www.zyxel.com* is 204.217.0.2. The DNS server is extremely important because without it, you must know the IP address of a machine before you can access it. The DNS server addresses that you enter in the DHCP setup are passed to the client machines along with the assigned IP address and subnet mask.

There are two ways that an ISP disseminates the DNS server addresses. The first is for an ISP to tell a customer the DNS server addresses, usually in the form of an information sheet, when s/he signs up. If your ISP gives you the DNS server addresses, enter them in the **DNS Server** fields in **DHCP Setup**, otherwise, leave them blank.

Some ISP's choose to pass the DNS servers using the DNS server extensions of PPP IPCP (IP Control Protocol) after the connection is up. If your ISP did not give you explicit DNS servers, chances are the DNS servers are conveyed through IPCP negotiation. The Prestige supports the IPCP DNS server extensions through the DNS proxy feature.

If the **Primary** and **Secondary DNS Server** fields in **DHCP Setup** are not specified, i.e., left as 0.0.0.0, the Prestige tells the DHCP clients that it itself is the DNS server. When a computer sends a DNS query to the Prestige, the Prestige forwards the query to the real DNS server learned through IPCP and relays the response back to the computer.

Please note that DNS proxy works only when the ISP uses the IPCP DNS server extensions. It does not mean you can leave the DNS servers out of the DHCP setup under all circumstances. If your ISP gives you explicit DNS servers, make sure that you enter their IP addresses in the **DHCP Setup** menu. This way, the Prestige can pass the DNS servers to the computers and the computers can query the DNS server directly without the Prestige's intervention.

3.3 Route IP Setup

The first step is to enable IP routing in **Menu 1 - General Setup**.

To edit menu 1, enter 1 in the main menu to select General Setup and press [ENTER]. Set the **Route IP** field to **Yes** by pressing the [SPACE BAR].

```

Menu 1 - General Setup

System Name= P645
Location= location
Contact Person's Name= name

Route IP= Yes
Route IPX= No
Bridge= No

Press ENTER to Confirm or ESC to Cancel:

```

Figure 3-3 Menu 1 – General Setup

3.4 TCP/IP Ethernet Setup and DHCP

You will now use menu 3.2 to configure your Prestige for TCP/IP.

To edit menu 3.2, enter 3 in the main menu to open **Menu 3 - Ethernet Setup**. In menu 3, select 2 and press [ENTER]. The screen now displays **Menu 3.2 - TCP/IP and DHCP Ethernet Setup**, as shown next

```

Menu 3.2 - TCP/IP and DHCP Ethernet Setup

DHCP Setup:
DHCP= Server
Client IP Pool Starting Address= 192.168.1.33
Size of Client IP Pool= 32
Primary DNS Server= 0.0.0.0
Secondary DNS Server= 0.0.0.0
Remote DHCP Server= N/A

TCP/IP Setup:
IP Address= 192.68.1.1
IP Subnet Mask= 255.255.255.0
RIP Direction= Both
Version= RIP-1
Multicast= None
IP Policies=1,2,7,8
Edit IP Alias= No

Enter here to CONFIRM or ESC to CANCEL:

```

First address in the IP Pool

Size of the IP Pool

If set to 0.0.0.0 the Prestige acts as a proxy DNS Server

Figure 3-4 Menu 3.2 – TCP/IP and DHCP Ethernet Setup

Follow the instructions in the following table on how to configure the DHCP fields.

Table 3-1 DHCP Ethernet Setup Menu Fields

FIELD	DESCRIPTION	EXAMPLE
DHCP Setup		
DHCP=	If it is set to Server , your Prestige can assign IP addresses, an IP default gateway and DNS servers to Windows 98, Windows 2000 and other systems that support the DHCP client. If set to None , the DHCP server will be disabled. If set to Relay , the Prestige acts as a surrogate DHCP server and relays DHCP requests and responses between the remote server and the clients. Enter the IP address of the actual, remote DHCP server in the Remote DHCP Server in this case. When DHCP is used, the following items need to be set:	Server (default)
Client IP Pool Starting Address	This field specifies the first of the contiguous addresses in the IP address pool.	192.168.1.33
Size of Client IP Pool	This field specifies the size, or count, of the IP address pool.	32
Primary DNS Server	Enter the IP addresses of the DNS servers. The DNS servers are passed to the DHCP clients along with the IP address and the subnet mask.	
Secondary DNS Server		
Remote DHCP Server	If Relay is selected in the DHCP= field above, then enter the IP address of the actual, remote DHCP server here.	

Follow the instructions in the following table to configure TCP/IP parameters for the Ethernet port.

Table 3-2 TCP/IP Ethernet Setup Menu Fields

FIELD	DESCRIPTION	EXAMPLE
TCP/IP Setup		
IP Address	Enter the (LAN) IP address of your Prestige in dotted decimal notation	192.168.1.1 (default)
IP Subnet Mask	Your Prestige will automatically calculate the subnet mask based on the IP address that you assign. Unless you are implementing subnetting, use the subnet mask computed by the Prestige	255.255.255.0
RIP Direction	Press the [SPACE BAR] to select the RIP direction from Both , In Only , Out Only or None .	Both (default)
Version	Press the [SPACE BAR] to select the RIP version from RIP-1 , RIP-2B or RIP-2M .	RIP-1 (default)

FIELD	DESCRIPTION	EXAMPLE
Multicast	IGMP (Internet Group Multicast Protocol) is a session-layer protocol used to establish membership in a Multicast group. The P645R supports both IGMP version 1 (IGMP-v1) and version 2 (IGMP-v2). Press the [SPACE BAR] to enable IP Multicasting or select None (default) to disable it.	None (default)
IP Policies	You can apply up to four IP Policy sets (from twelve) by entering their numbers separated by commas. None are applied by default.	1,2,7,8
Edit IP alias	The P645R supports three logical LAN interfaces via its single physical Ethernet interface with the P645R itself as the gateway for each LAN network. Press the [SPACE BAR] to select Yes , then press [ENTER] to display menu 3.2.1	No
When you have completed this menu, press [ENTER] at the prompt [Press ENTER to Confirm...] to save your configuration, or press [ESC] at any time to cancel.		

3.4.1 IP Alias Setup

Use menu 3.2 to configure the first network. Move the cursor to the **Edit IP Alias** field, press [SPACE BAR] to choose **Yes** and press [ENTER] to configure the second and third networks.

Pressing [ENTER] opens **Menu 3.2.1 - IP Alias Setup**, as shown next.

```

Menu 3.2.1 - IP Alias Setup

IP Alias 1= Yes
IP Address= 192.168.2.1
IP Subnet Mask= 255.255.255.0
RIP Direction= None
Version= RIP-1
Incoming protocol filters= N/A
Outgoing protocol filters= N/A
IP Alias 2= No
IP Address= N/A
IP Subnet Mask= N/A
RIP Direction= N/A
Version= N/A
Incoming protocol filters= N/A
Outgoing protocol filters= N/A

Enter here to CONFIRM or ESC to CANCEL:

Press Space Bar to Toggle.
    
```

Figure 3-5 Menu 3.2.1 — IP Alias Setup

Use the instructions in the following table to configure IP Alias parameters.

Table 3-3 IP Alias Setup Menu Fields

FIELD	DESCRIPTION	EXAMPLE
IP Alias	Choose Yes to configure the LAN network for the Prestige.	Yes
IP Address	Enter the IP address of your Prestige in dotted decimal notation.	192.168.2.1
IP Subnet Mask	Your Prestige will automatically calculate the subnet mask based on the IP address that you assign. Unless you are implementing subnetting, use the subnet mask computed by the Prestige.	255.255.255.0
RIP Direction	Press the [SPACE BAR] to select the RIP direction. Options are: Both, In Only, Out Only or None .	None (default)
Version	Press the [SPACE BAR] to select the RIP version. Options are: RIP-1, RIP-2B or RIP-2M .	RIP-1 (default)
Incoming Protocol Filters	Enter the filter set(s) you wish to apply to the incoming traffic between this node and the Prestige.	N/A
Outgoing Protocol Filters	Enter the filter set(s) you wish to apply to the outgoing traffic between this node and the Prestige.	N/A
When you have completed this menu, press [ENTER] at the prompt [Press ENTER to Confirm...] to save your configuration, or press [ESC] at any time to cancel.		

3.5 LANs & WANs

A LAN (Local Area Network) is a computer network limited to the immediate area, usually the same building or floor of a building. A WAN (Wide Area Network), on the other hand is an outside connection to another network or the Internet.

3.5.1 LANs, WANs and the Prestige

The actual physical connection determines whether the Prestige ports are LAN or WAN ports. There are two separate IP networks, one inside, the LAN network; the other outside, the WAN network as shown next.

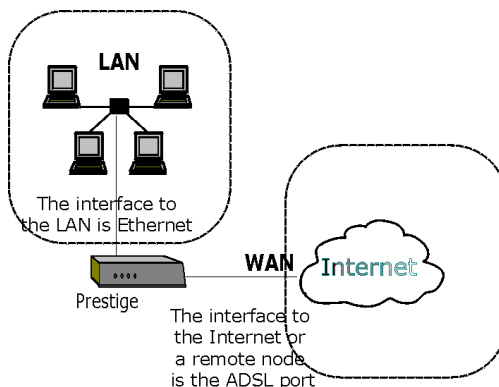

Figure 3-6 LAN & WAN IPs

3.6 VPI & VCI

Be sure to use the Virtual Path Identifier (VPI) and Virtual Channel Identifier (VCI) numbers supplied by your telephone company. The valid range for the VPI is 1 to 255 and for the VCI is 32 to 65535 (1 to 32 is reserved for local management of ATM traffic). Please see Appendix VPI and VCI for more information.

3.7 Multiplexing

There are two conventions to identify what protocols the virtual circuit (VC) is carrying. Be sure to use the multiplexing method required by your ISP.

3.7.1 VC-based multiplexing

In this case, by prior mutual agreement, each protocol is assigned to a specific virtual circuit; for example, VC1 carries IP, VC2 carries IPX, etc. VC-based multiplexing may be dominant in environments where dynamic creation of large numbers of ATM VCs is fast and economical.

3.7.2 LLC-based multiplexing

In this case one VC carries multiple protocols with protocol identifying information being contained in each packet header. Despite the extra bandwidth and processing overhead, this method may be advantageous if it is not practical to have a separate VC for each carried protocol; for example, if charging heavily depends on the number of simultaneous VCs.

3.8 Encapsulation

Be sure to use the encapsulation method required by your ISP. The Prestige supports the following methods.

3.8.1 ENET ENCAP

The MAC Encapsulated Routing Link Protocol (**ENET ENCAP**) is only implemented with the IP network protocol. IP packets are routed between the Ethernet interface and the WAN interface and then formatted so that they can be understood in a bridged environment i.e., it encapsulates routed Ethernet frames into bridged ATM cells. **ENET ENCAP** requires that you specify a gateway IP address in the **Ethernet Encapsulation Gateway** field in menu 4 and in the **Rem IP Addr** field in menu 11.1. You can get this information from your ISP.

3.8.2 PPP

Please refer to RFC 2364 for more information on PPP over ATM Adaptation Layer 5 (AAL5). Refer to RFC 1661 for more information on PPP.

3.8.3 RFC 1483

RFC 1483 describes two methods for Multiprotocol Encapsulation over ATM Adaptation Layer 5 (AAL5). The first method allows multiplexing of multiple protocols over a single ATM virtual circuit (LLC-based multiplexing) and the second method assumes that each protocol is carried over a separate ATM virtual circuit (VC-based multiplexing). Please refer to the RFC for more detailed information.

3.9 IP Address Assignment

A static IP is a fixed IP that your ISP gives you. A dynamic IP is not fixed. The ISP assigns you a different one each time. The Single User Account feature can be enabled or disabled no matter whether you have a dynamic or static IP. However the encapsulation method assigned influences your choices for IP Address and ENET ENCAP Gateway.

3.9.1 Using PPP Encapsulation

If you have a dynamic IP, then the IP Address and ENET ENCAP Gateway fields are not applicable (N/A). If you have a static IP, then you *only* need to fill in the IP Address field and *not* the ENET ENCAP Gateway field.

3.9.2 Using RFC 1483 Encapsulation

In this case the IP Address Assignment *must* be static with the same requirements for the IP Address and ENET ENCAP Gateway fields as stated above (in 3.9.1).

3.9.3 Using ENET ENCAP Encapsulation

In this case you can have either a static or dynamic IP. For a static IP you must fill in all the IP Address and ENET ENCAP Gateway fields as supplied by your ISP. However for a dynamic IP, the Prestige acts as a DHCP client on the WAN port and so the IP Address and ENET ENCAP Gateway fields are not applicable (N/A) as they are assigned to the Prestige by the DHCP server.

3.10 Internet Access Configuration

Menu 4 allows you to enter the Internet Access information in one screen. Menu 4 is actually a simplified setup for one of the remote nodes that you can access in menu 11. Before you configure your Prestige for Internet access, you need to collect your Internet account information from your ISP and telephone company.

Use the following table to record your Internet Account Information. Note that if you are using PPP encapsulation, then the only ISP information you need is a login name and password. You only need to know the Ethernet Encapsulation Gateway IP address if you are using ENET ENCAP encapsulation.

Table 3-4 Internet Account Information

Internet Account Information	Write your account information here
Telephone Company Information	
VPI (Virtual Path Identifier)	—
VCI (Virtual Channel Identifier)	—
ISP Information	
IP Address of the ISP's Gateway (Optional)	—
Login Name	—
Password for ISP authentication	—
Type of Multiplexing	—
Type of Encapsulation	—
Ethernet Encapsulation Gateway	—

From the main menu, enter 4 to go to **Menu 4 - Internet Access Setup**, as shown next. The following table contains instructions on how to configure your Prestige for Internet access.

```

Menu 4 - Internet Access Setup

ISP's Name= ChangeMe
Encapsulation= PPPoE
Multiplexing= LLC-based
VPI #= 10
VCI #= 10
Service Name=
My Login= tarbuck
My Password= *****
Single User Account= Yes
IP Address Assignment= Static
IP Address= 0.0.0.0
ENET ENCAP Gateway= 0.0.0.0

Press ENTER to confirm or ESC to cancel:

```

Get the VPI and VCI from your telephone company and the other information from your ISP.

Figure 3-7 Internet Access Setup

Table 3-5 Internet Access Setup Menu Fields

FIELD	DESCRIPTION	EXAMPLE
ISP's Name	Enter the name of your Internet Service Provider, e.g., MyISP. This information is for identification purposes only.	MyISP
Encapsulation	Press the [SPACE BAR] to select the method of encapsulation used by your ISP. The choices are PPP, RFC 1483, PPPoE or ENET ENCAP. Please see section 3.9 for related information.	PPP
Multiplexing	Press the [SPACE BAR] to select the method of multiplexing used by your ISP - either VC-based or LLC-based.	VC-based
VPI #	Enter the Virtual Path Identifier (VPI) that the telephone company gives you.	10
VCI #	Enter the Virtual Channel Identifier (VCI) that the telephone company gives you.	10
Service Name	Only available when PPPoE encapsulation is used. Enter the name of your PPPoE service provider. This is the same as PPPoE Service Name in menu 11.1.	
My Login	Enter the login name that your ISP gives you.	tarbuck
My Password	Enter the password associated with the login name above.	***
Single User Account	Press the [SPACE BAR] to enable or disable SUA. Please see the following section for a more detailed discussion on	No

FIELD	DESCRIPTION	EXAMPLE
	the Single User Account feature.	
IP Address Assignment	Press the [SPACE BAR] to select Static or Dynamic address assignment. Please see section 3.9 for related information.	Dynamic
IP Address	Enter the IP address supplied by your ISP if applicable.	
ENET ENCAP Gateway	Enter the gateway IP address supplied by your ISP if applicable.	

At this point, if all your settings are correct your Prestige should connect automatically to the Internet.

3.11 Single User Account

Typically, if there are multiple users on the LAN wanting to concurrently access the Internet, you will have to lease a block of legal, or globally unique, IP addresses from the ISP.

The Single User Account (SUA) feature allows you to have the same benefits as having multiple legal addresses, but only pay for one IP address, thus saving significantly on the subscription fees. (Check with your ISP before you enable this feature). SUA supports popular Internet applications such as MS traceroute, CuSeeMe, IRC, RealAudio, VDOLive, Quake and PPTP with no extra configuration needed.

Private Network IP Addresses Assigned by User

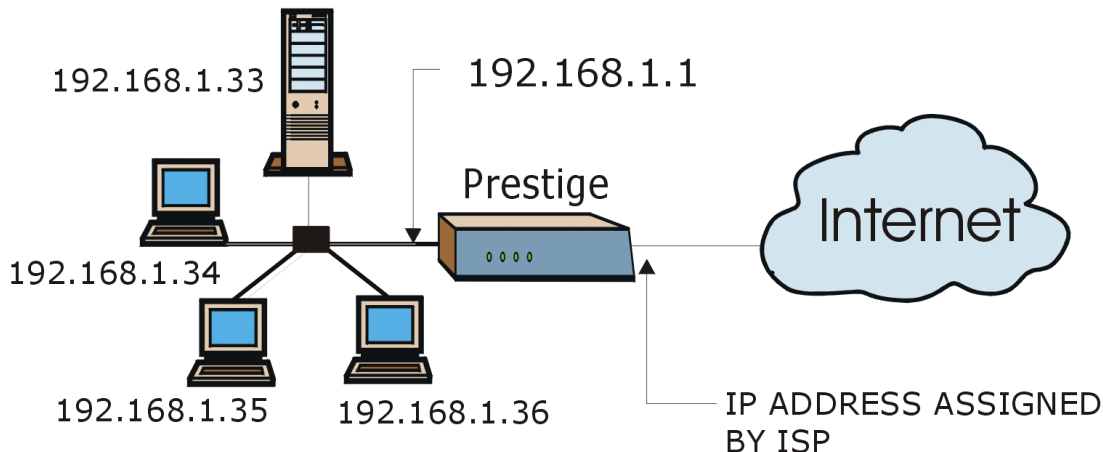

The SUA network appears as a single host on the Internet

Figure 3-8 Single User Account Topology

The IP address for the SUA can be either fixed or dynamically assigned by the ISP. In addition, you can designate servers; for example, a web server and a telnet server, on your local network and make them accessible to the outside world. If you do not define any server, SUA offers the additional benefit of firewall protection. If no server is defined, all incoming inquiries will be filtered out by your Prestige, thus preventing intruders from probing your network. Your Prestige accomplishes this address sharing by translating the internal LAN IP addresses to a single address that is globally unique on the Internet. For more information on IP address translation, refer to RFC 1631, *The IP Network Address Translator (NAT)*.

3.11.1 Advantages of SUA

In summary:

- SUA is a cost-effective solution for small offices to access the Internet or other remote TCP/IP networks.
- SUA supports servers to be accessible to the outside world.
- SUA can provide firewall protection if you do not specify a server. All incoming inquiries will be filtered out by your Prestige.

- UDP and TCP packets can be routed. In addition, partial ICMP, including echo and traceroute, is supported.

3.11.2 Single User Account Configuration

The steps for configuring your Prestige for Single User Account are identical to the conventional Internet access with the exception that you need to fill in two extra fields in **Menu 4 - Internet Access Setup**, as shown below.

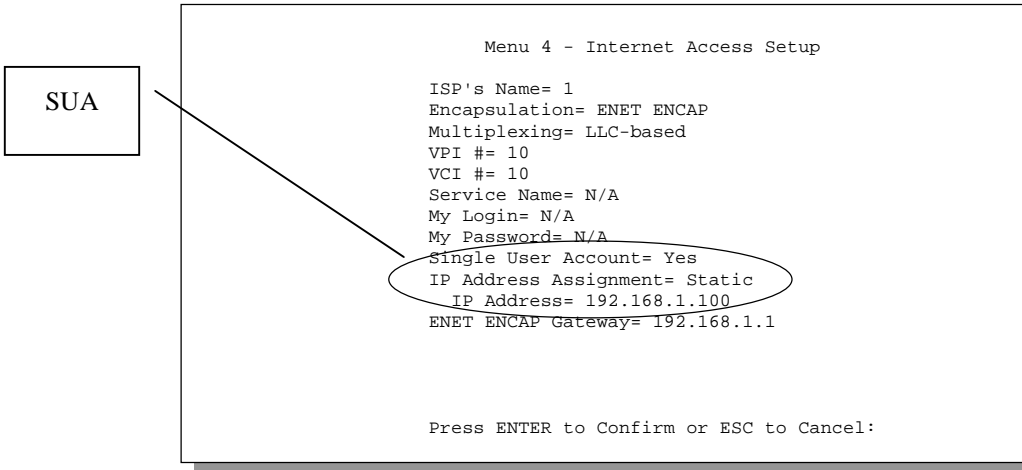

Figure 3-9 Menu 4 – Internet Access Setup for Single User Account

To enable the SUA feature in menu 4, move the cursor to the **Single User Account** field and select **Yes** (or **No** to disable SUA). Then follow the instructions on how to configure the SUA fields.

Table 3-6 Single User Account Menu Fields

FIELD	DESCRIPTION
Single User Account	Use the [SPACE BAR] to select Yes to enable SUA or No to disable it.
IP Address Assignment	Use the [SPACE BAR] to select Static or Dynamic .
IP Address	With Dynamic in the IP Address Assignment field, this field will be N/A ; otherwise, enter the static IP address here.
Press [ENTER] at the message [Press ENTER to Confirm ...] to save your configuration, or press [ESC] at any time to cancel.	

3.12 Multiple Servers behind SUA

If you wish, you can make inside servers for different services, e.g., web or FTP, visible to outside users, even though SUA makes your whole inside network appear as a single machine to the outside world. A service is identified by the port number, e.g., web service is on port 80 and FTP on port 21.

As an example, if you have a web server at 192.168.1.2 and an FTP server 192.168.1.3, then you need to specify for port 80 (web) the server at IP address 192.168.1.2 and for port 21 (FTP) another at IP address 192.168.1.3.

Please note that a server can support more than one service, e.g., a server can provide both FTP and DNS service, while another provides only web service. Also, since you need to specify the IP address of a server in the Prestige, a server must have a fixed IP address and not be a DHCP client whose IP address potentially changes each time it is turned on.

In addition to the servers for specific services, SUA supports a default server. A service request that does not have a server explicitly designated for it is forwarded to the default server. If the default server is not defined, the service request is simply discarded.

To make a server visible to the outside world, specify the port number of the service and the inside IP address of the server in **Menu 15 - Multiple Server Configuration**.

3.12.1 Configuring a Server behind SUA

Follow the steps below to configure a server behind SUA:

1. Enter 15 in the main menu to go to **Menu 15 - Multiple Server Configuration**.
2. Enter an index number in menu 15 to go to **Menu 15.1 - SUA Server Configuration**.
3. Enter the service port number in the **Port #** field and the inside IP address of the server in the **IP Address** field.
4. Press [ENTER] at the “Press [ENTER] to confirm ...” prompt to save your configuration after you define all the servers or press [ESC] at any time to cancel.

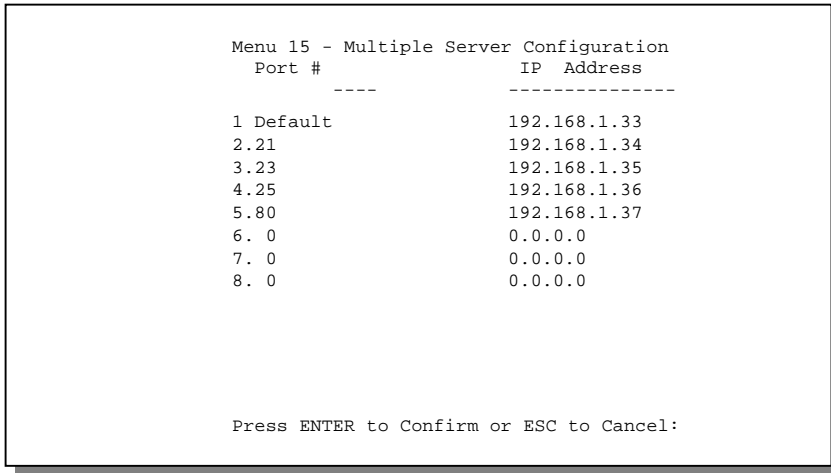

Figure 3-10 Multiple Server Configuration

The most often used port numbers are:

Table 3-7 Services vs. Port number

SERVICES	PORT NUMBER
FTP (File Transfer Protocol)	21
Telnet	23
SMTP (Simple Mail Transfer Protocol)	25
DNS(Domain Name System)	53
HTTP (Hyper Text Transfer protocol or WWW, Web)	80
PPTP (Point-to-Point Tunneling Protocol)	1723

Part II:

Advanced Applications

This part describes Remote Node Configuration, Remote Node TCP/IP Configuration, IPX Configuration and Bridging Setup.

Chapter 4

Remote Node Configuration

This chapter is about parameters that are protocol independent. The protocol-dependent configuration will be covered in subsequent chapters.

A remote node is required for placing calls to a remote gateway. A remote node represents both the remote gateway and the network behind it across a WAN connection. Note that when you use menu 4 to set up Internet access, you are actually configuring one of the remote nodes.

4.1 Remote Node Setup

This section describes the protocol-independent parameters for a remote node.

4.1.1 Remote Node Profile

To configure a remote node, follow these steps:

Step 1. In the main menu, enter 11 to open menu **11 - Remote Node Setup**.

Step 2. When menu 11 appears, as shown below, enter the number of the remote node that you wish to configure.

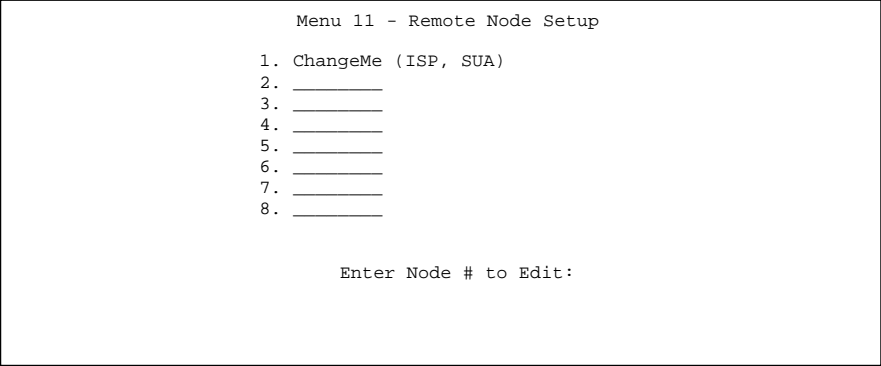

```
Menu 11 - Remote Node Setup

1. ChangeMe (ISP, SUA)
2. _____
3. _____
4. _____
5. _____
6. _____
7. _____
8. _____

Enter Node # to Edit:
```

Figure 4-1 Menu 11 – Remote Node Setup

When **Menu 11.1 - Remote Node Profile** appears fill in the fields to define this remote profile. Descriptions and information about configuring the fields is given in the table that follows.

4.1.2 Encapsulation & Multiplexing Scenarios

For Internet Access you should use the encapsulation and multiplexing methods used by your ISP. For a LAN-to-LAN application, e.g., branch office and corporate headquarters, prior mutual agreement on methods used is necessary because there is no mechanism to automatically determine encapsulation/multiplexing. Selection of which encapsulation and multiplexing methods to use depends on how many VCs you have and how many different network protocols you need. The extra overhead that **PPPoE** and **ENET ENCAP** encapsulation entails makes it a poor choice in a LAN-to-LAN application. Here are some examples of more suitable combinations in such an application.

Scene 1. One VC, Multiple Protocols

PPP (RFC 2364) encapsulation with **VC-based** multiplexing is the best combination because the extra protocol identifying headers that **LLC-based** multiplexing uses are unneeded. The **PPP** protocol already contains this information.

Scene 2. One VC, One Protocol (IP)

Selecting **RFC-1483** encapsulation with VC-based multiplexing requires the least amount of overhead (0 octets). However, if there is a potential need for multiple protocol support in the future, it may be safer to select **PPP** encapsulation instead of **RFC-1483**, so you don't need to reconfigure when the time comes.

Scene 3. Multiple VCs

If you have an equal number (or more) of VCs than the number of protocols, then select **RFC-1483** encapsulation and **VC-based** multiplexing.

The screenshot shows the 'Menu 11.1 - Remote Node Profile' configuration screen. The fields are as follows:

```

Rem Node Name= ChangeMe
Active= Yes

Encapsulation= PPP
Multiplexing= VC-based
Incoming:
  Rem Login=
  Rem Password=*****
Outgoing:
  My Login= oscar
  My Password= *****
  Authen= CHAP/PAP

Route= IP
Bridge= No

Edit PPP Options= No
Rem IP Addr= 0.0.0.0
Edit IP/IPX/Bridge= No

Session Options:
  Edit Filter Sets= No
  PPPoE Idle Timeout (sec)= N/A
  PPPoE Service Name= N/A
  Schedule Sets= N/A
    
```

Two callout boxes are present:

- The first callout box points to the 'Rem Node Name' field and contains the text: "Enter a unique name, up to eight characters, for the remote node."
- The second callout box points to the 'Rem IP Addr' field and contains the text: "Use 0.0.0.0 to connect to your ISP or enter the IP address of the remote gateway here."

At the bottom of the screen, it says: "Press ENTER to CONFIRM or ESC to CANCEL:"

Figure 4-2 Menu 11.1 Remote Node Profile

Table 4-1 Remote Node Profile Menu Fields

FIELD	DESCRIPTION	EXAMPLE
Rem Node Name	This is a required field [?]. Enter a descriptive name for the remote node, for example, "Changeme". This field can be up to eight characters. This name must be unique from any other remote node name.	Changeme
Active	Press the [SPACE BAR] to select either Yes or No . Inactive nodes are displayed with a minus sign (-) at the beginning of the name in menu 11.	No
Encapsulation=	PPP refers to RFC 2364, "PPP Encapsulation over ATM Adaptation Layer 5". If RFC 1483 ("Multiprotocol Encapsulation over ATM Adaptation Layer 5") or ENET ENCAP are selected, then the Rem Login , Rem Password , My Login , My Password , Edit PPP Options and Authen fields will not be applicable (N/A). Moreover, ENET ENCAP encapsulation does not apply for IPX routing.	PPP
Multiplexing=	Press the [SPACE BAR] to select either VC-based or LLC-based multiplexing.	LLC-based
Incoming: Rem Login Name	Enter the login name that this remote node will use when it calls your Prestige. The login name in this field combined with the Rem Node Password will be used to authenticate this node.	bucket
Incoming: Rem Password	Enter the password used when this remote node calls your Prestige.	***
Outgoing: My Login	Enter the login name for your Prestige when it calls this remote node.	oscar
Outgoing: My Password	Enter the password for your Prestige when it calls this remote node.	***
Outgoing: Authen	This field sets the authentication protocol used for outgoing calls. Options for this field are: CHAP/PAP - Your Prestige will accept either CHAP or PAP when requested by this remote node. CHAP - accept CHAP only. PAP - accept PAP only.	CHAP/PAP
Route	This field determines the protocols that your Prestige will route. Options are IP , IPX , IP+!IPX and None ; although with ENET	IP

FIELD	DESCRIPTION	EXAMPLE
	ENCAP the only available protocol is IP .	
Bridge	Bridging is used for protocols that are not supported by the Prestige, e.g., SNA, or are not turned on in the previous Route field. Select Yes to enable and No to disable. When bridging is enabled, your Prestige will forward any packet that it does not route to this remote node; otherwise, the packets are discarded.	No (default)
Edit PPP Options	Only available when using PPPoE or PPP. To edit the PPP options for this remote node, move the cursor to this field, use the [SPACE BAR] to select Yes and press [ENTER]. This will bring you to Menu 11.2 - Remote Node PPP Options . For more information on configuring PPP options, see the section <i>Editing PPP Options</i> .	No (default)
Rem IP Addr	Enter the IP address of the remote gateway or leave this field set to 0.0.0.0 for connecting to your ISP.	0.0.0.0
Edit IP/IPX/Bridge	Press the [SPACE BAR] to select Yes and press [ENTER] to go to Menu 11.3 - Remote Node Network Layer Options menu.	No
Session Options: Edit Filter Sets	Use the [SPACE BAR] to select Yes in this field and press [ENTER] to open menu 11.5 to edit the filter sets. See the Remote Node Filter section for more details.	No (default)
PPPoE Idle Timeout (sec)	This value specifies the number of idle seconds that elapse before the Prestige automatically disconnects the PPPoE session.	N/A
PPPoE Service Name	Only available when PPPoE encapsulation is used. Enter the name of your PPPoE service provider. This is the same as Service Name in menu 4.	N/A
Schedule Sets	Only available when using PPPoE. You can select up to four schedule sets here and configure them in menu 26. For more details, please see the <i>Call Scheduling</i> chapter.	N/A
Once you have completed filling in Menu 11.1 – Remote Node Profile , press [ENTER] at the message [Press ENTER to Confirm...] to save your configuration, or press [ESC] at any time to cancel.		

4.1.3 Outgoing Authentication Protocol

For obvious reasons you should generally employ the strongest authentication protocol possible. However, some vendors' implementation includes a specific authentication protocol in the user profile. It will disconnect if the negotiated protocol is different from that in the user profile, even when the negotiated protocol is stronger than specified. If you encounter a case where the peer disconnects right after a

successful authentication, please make sure that you specify the correct authentication protocol when connecting to such an implementation.

4.1.4 Editing PPP Options

To edit the remote node PPP Options, move the cursor to the **Edit PPP Options** field in **Menu 11.1 - Remote Node Profile**, and use the [SPACE BAR] to select **Yes**. Press [ENTER] to open menu 11.2, as shown next.

```

Menu 11.2 - Remote Node PPP Options

Encapsulation= Standard PPP
Compression= No

Press ENTER to CONFIRM or ESC to CANCEL:
Press Space Bar to Toggle.

```

Figure 4-3 Menu 11.2 - Remote Node PPP Options

The following table describes the Remote Node PPP Options Menu, and contains instructions on how to configure the PPP options fields.

Table 4-2 Remote Node PPP Options Menu Fields

FIELD	DESCRIPTION	EXAMPLE
Encapsulation	Select CISCO PPP only when this remote node is a Cisco machine; otherwise, select the Standard PPP .	Standard PPP
Compression	Turn on/off Stac Compression. The default for this field is Off .	Off (Default)
Once you have completed filling in Menu 11.2 – Remote Node PPP Options , press [ENTER] at the message [Press ENTER to Confirm...] to save your configuration, or press [ESC] at any time to cancel.		

4.1.5 Remote Node Filter

Use **Menu 11.5 – Remote Node Filter** to specify the filter set(s) to apply to the incoming and outgoing traffic between this remote node and the Prestige. You can specify up to four filter sets separated by commas, e.g., 1, 5, 9, 12, in each filter field. The Prestige comes with default filter number 6 applied. This filter blocks FTP, Telnet, TFTP and HTTP from coming in from the WAN.

Note that spaces are accepted in this field. For more information on defining the filters, see the section on Filter Configuration.

```
Menu 11.5 - Remote Node Filter

Input Filter Sets:
  protocol filters= 6
  device filters=
Output Filter Sets:
  protocol filters=
  device filters=

Enter here to CONFIRM or ESC to CANCEL:
```

Figure 4-4 Menu 11.5 – Remote Node Filter

Chapter 5

Remote Node TCP/IP Configuration

This chapter shows you how to configure the TCP/IP parameters of a remote node.

A typical LAN-to-LAN application is to use your Prestige to connect a branch office to the headquarters, as depicted in the following diagram.

5.1 LAN-to-LAN Application

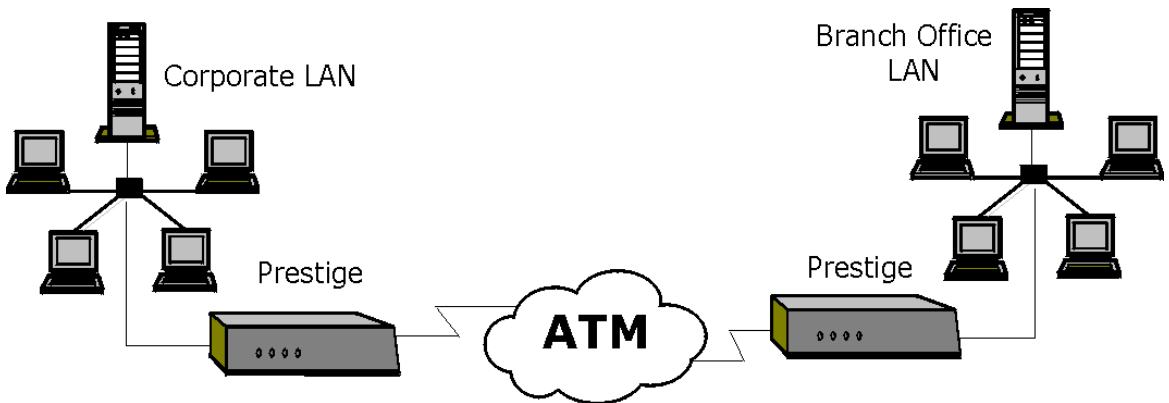

Figure 5-1 TCP/IP LAN-to-LAN Application

For the branch office, you need to configure a remote node in order to dial out to the headquarters. Additionally, you may also need to define static routes if some services reside beyond the immediate remote LAN.

5.1.1 Editing TCP/IP Options

Follow the steps below to edit **Menu 11.3 - Remote Node Network Layer Options** shown next.

In menu 11.1, move the cursor to the **Edit IP/IPX/Bridge**, then press the [SPACE BAR] to select **Yes**. Press [ENTER] to open **Menu 11.3 - Network Layer Options**.

There are two versions of menu 11.3 for the Prestige, depending on whether you chose **VC-based** or **LLC-based** multiplexing in menu 11.1.

VC-Based Multiplexing

Remember that for **VC-based** multiplexing, by prior mutual agreement, a protocol is assigned a specific virtual circuit, e.g., VC1 will carry IP, VC2 will carry IPX etc.

```
Menu 11.3 - Remote Node Network Layer Options

IP Options:
Rem IP Addr= 0.0.0.0
Rem Subnet Mask= 0.0.0.0
IP Address Assignment = Dynamic
My WAN Addr= 0.0.0.0
Single User Account= No
Metric= 2
Private= No
RIP Direction= Both
  Version= RIP-2B
Multicast= None
IP Policies=
VPI #= 0
VCI #= 35      Enter here to Confirm Or ESC to Cancel:

Press Space Bar to Toggle.

IPX Options :
Rem LAN Net #= N/A
My WAN Net #= N/A
Hop Count= N/A
Tick Count= N/A
W/D Spoofing(min)= N/A
SAP/RIP Timeout(min)=N/A
Dial-On-Query= N/A
VPI #= N/A
VCI #= N/A

Bridge Options:
Dial-On-Broadcast= N/A
Ethernet Addr Timeout(min)= N/A
VPI #= N/A
VCI #= N/A
```

Figure 5-2 Menu 11.3 for VC-based multiplexing with RFC 1483 and ENET ENCAP

In this case, separate VPI and VCI numbers must be specified for each protocol.

LLC-based multiplexing

For **LLC-based** multiplexing, one VC carries multiple protocols with protocol identifying information being contained in each packet header.

```
Menu 11.3 - Remote Node Network Layer Options

VPI/VCI (LLC-mux or PPP/PPPoE Encap): IPX Options :
  VPI #= 0                               Rem LAN Net #= 00000000
  VCI #= 35                              My WAN Net #= 00000000
IP Options:                               Hop Count= 1
  Rem IP Addr= 0.0.0.0                   Tick Count= 2
  Rem Subnet Mask= 0.0.0.0               W/D Spoofing(min)= N/A
  IP Address Assignment = Dynamic        SAP/RIP Timeout(min)=N/A
  My WAN Addr= 0.0.0.0                   Dial-On-Query= N/A
  Single User Account= Yes
  Metric= 2
  Private= No
  RIP Direction= None                   Bridge Options:
  Version= RIP-1                         Dial-On-Broadcast= N/A
  Multicast= None                         Ethernet Addr Timeout(min)= 0
  IP Policies=

Enter here to CONFIRM or ESC to CANCEL:
```

Figure 5-3 Menu 11.3 for LLC-based multiplexing

In this case, only one set of VPI and VCI numbers need be specified for all protocols. The valid range for the VPI is 1 to 255 and for the VCI is 32 to 65535 (1 to 32 is reserved for local management of ATM traffic).

The following diagram explains the Sample IP Addresses to help you understand the **My Wan Addr** field in menu 11.3. Refer to the section on Internet access for a brief review of what a WAN IP is. **My WAN Addr** indicates the local Prestige WAN IP while **Rem IP Address** indicates the peer WAN IP.

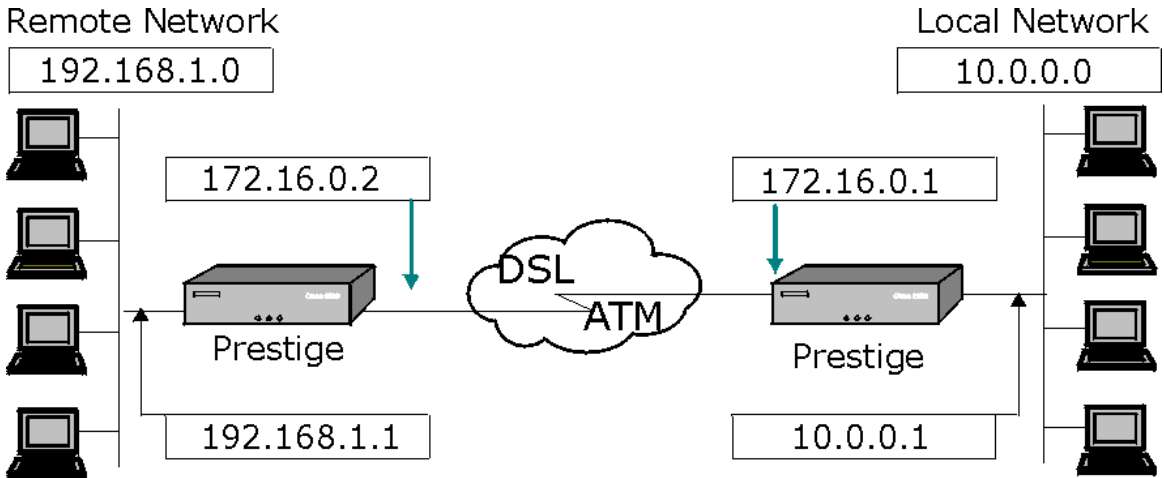

Figure 5-4 Sample IP Addresses for a TCPI/IP LAN-to-LAN Connection

To configure the TCP/IP parameters of a remote node, first configure the fields in **Menu 11.1 – Remote Node Profile**, as shown in the next table. For more details on the IP Option fields, refer to the section on Internet access.

```

Menu 11.1 - Remote Node Profile

Rem Node Name= ChangeMe      Route= IP
Active= Yes                  Bridge= No

Encapsulation= PPP          Edit PPP Options= No
Multiplexing= VC-based      Rem IP Addr= 0.0.0.0
Incoming:                   Edit IP/IPX/Bridge= No
  Rem Login=
  Rem Password=*****
Outgoing:
  My Login= oscar
  My Password= *****
  Authn= CHAP/PAP

Session Options:
  Edit Filter Sets= No
  PPPoE Idle Timeout (sec)= N/A
  PPPoE Service Name= N/A
  Schedule Sets= N/A

Press ENTER to CONFIRM or ESC to CANCEL:
    
```

Figure 5-5 Menu 11.1 Remote Node Profile

Table 5-1 TCP/IP related fields in Remote Node Profile

FIELD	DESCRIPTION	EXAMPLE
Route	Make sure IP is among the protocols in the Route field in Menu 11.1 - Remote Node Profile . Options are IP , IPX , IP+IPX and None ; although with ENET ENCAP the only available protocol is IP .	IP
Rem IP Address	Enter the IP address of the remote gateway in Menu 11.1 - Remote Node Profile . You must fill in either the remote Prestige WAN IP address or the remote Prestige LAN IP address. This depends on the remote router's WAN IP i.e., for the (remote) Prestige, the My WAN Addr settings in Menu 11.3 - Remote Node Network Layer Options). For example (see <i>Figure 5-4</i>), if the remote WAN IP is set to 172.16.0.2 (the remote router's WAN IP), then you should enter 172.16.0.2 in the Rem IP Address field. If the remote WAN IP is 0.0.0.0, then enter 192.168.1.1 (the remote router's LAN IP) in the Rem IP Address field).	0.0.0.0
Edit IP/IPX/Bridge	Press the [SPACE BAR] to select Yes in this field and then press [ENTER] to go to Menu 11.3 - Remote Node Network Layer Options .	No

The following table shows the TCP/IP related fields in **Menu 11.3 - Remote Node Network Layer Options**.

```

Menu 11.3 - Remote Node Network Layer Options

IP Options:
  Rem IP Addr= 0.0.0.0
  Rem Subnet Mask= 0.0.0.0
  IP Address Assignment = Dynamic
  My WAN Addr= 0.0.0.0
  Single User Account= No
  Metric= 2
  Private= No
  RIP Direction= Both
  Version= RIP-1
  Multicast= None
  IP Policies=
  VPI #= 0
  VCI #= 35      Enter here to Confirm Or ESC to Cancel:

Press Space Bar to Toggle.

IPX Options :
  Rem LAN Net #= N/A
  My WAN Net #= N/A
  Hop Count= N/A
  Tick Count= N/A
  W/D Spoofing(min)= N/A
  SAP/RIP Timeout(min)=N/A
  Dial-On-Query= N/A
  VPI #= N/A
  VCI #= N/A

Bridge Options:
  Dial-On-Broadcast= N/A
  Ethernet Addr Timeout(min)= N/A
  VPI #= N/A
  VCI #= N/A

```

Figure 5-6 Menu 11.3 for VC-based multiplexing with RFC 1483 and ENET ENCAP

Table 5-2 TCP/IP Remote Node Configuration

FIELD	DESCRIPTION	EXAMPLE
Rem IP Address	This will show the IP address you entered for this remote node in the previous menu.	172.16.0.2
Rem IP Subnet Mask	Enter the subnet mask for the remote network.	255.255.255.0
IP Address Assignment	Press the [SPACE BAR] to select Static for a fixed IP address given by an ISP or Dynamic for the IP address to be assigned automatically by a server each time the remote node logs on.	Dynamic
My WAN Addr	Some implementations, especially the UNIX derivatives, require the WAN link to have a separate IP network number from the LAN and each end must have a unique address within the WAN network number. If this is the case, enter the IP address assigned to the WAN port of your Prestige. Note that this is the address assigned to your local Prestige WAN, not the remote router. If the remote router is a Prestige, then this entry determines the local Prestige Rem IP Address in menu 11.1 (see <i>Table 5-1</i>).	
Single User Account	Use the [SPACE BAR] to select either Yes or No . Set this field to Yes to enable the Single User Account feature for your Prestige. See the section on Internet access for more information on the Single User Account feature.	No
Metric	The metric represents the “cost” of transmission for routing purposes. IP routing uses hop count as the measurement of cost, with a minimum of 1 for directly connected networks. Enter a number that approximates the cost for this link. The number need not be precise, but it must be between 1 and 15. In practice, 2 or 3 is usually a good number.	2
Private	This parameter determines if the Prestige will include the route to this remote node in its RIP broadcasts. If set to Yes , this route is kept private and not included in RIP broadcast. If No , the route to this remote node will be propagated to other hosts through RIP broadcasts.	No
RIP Direction	Press the [SPACE BAR] to select the RIP direction from Both/In Only/Out Only or None .	Both (default)
Version=	Press the [SPACE BAR] to select the RIP version from RIP-1/RIP-2B/RIP-2M .	RIP-1 (default)

FIELD	DESCRIPTION	EXAMPLE
Multicast	IGMP (Internet Group Multicast Protocol) is a session-layer protocol used to establish membership in a Multicast group. The P645R supports both IGMP version 1 (IGMP-v1) and version 2 (IGMP-v2). Press the [SPACE BAR] to enable IP Multicasting or select None (default) to disable it.	None (default)
IP Policies	You can apply up to four IP Policy sets (from twelve) by entering their numbers separated by commas.	3,4,5,6
VPI (VC –based ENET ENCAP and RFC 1483)	Enter the Virtual Path Identifier (VPI) number that your telephone company supplies.	0
VCI (VC –based ENET ENCAP and RFC 1483)	Enter the Virtual Channel Identifier (VCI) number that your telephone company supplies.	35
Once you have completed filling in the Network Layer Options Menu, press [ENTER] to return to menu 11. Press [ENTER] at the message [Press ENTER to Confirm...] to save your configuration, or press [ESC] at any time to cancel.		

5.1.2 Static Route Setup

Static routes tell the Prestige routing information that it cannot learn automatically through other means. This can arise in cases where RIP is disabled on the LAN or a remote network is beyond the one that is directly connected to a remote node. Each remote node specifies only the network to which the gateway is directly connected, and the Prestige has no knowledge of the networks beyond.

For instance, the Prestige knows about network N2 in the following diagram through remote node Router 1. However, the Prestige is unable to route a packet to network N3 because it doesn't know that there is a route through remote node Router 1 (via Router 2). The static routes are for you to tell the Prestige about the networks beyond the remote nodes.

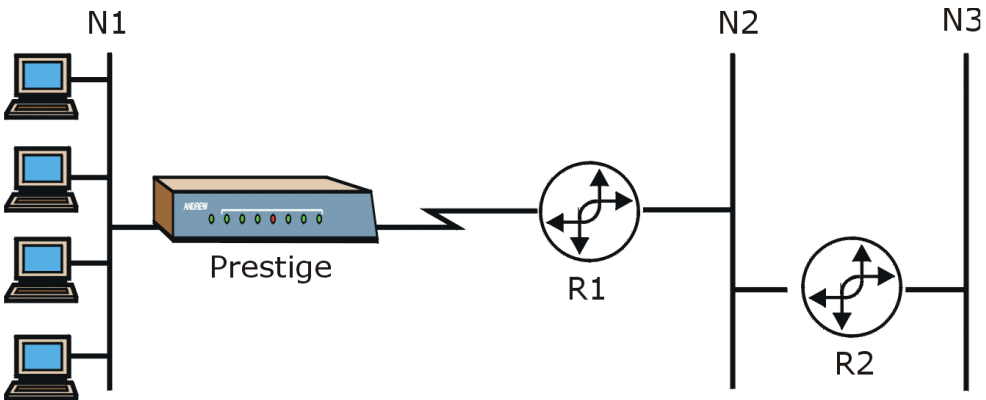

Figure 5-7 Example of Static Routing Topology

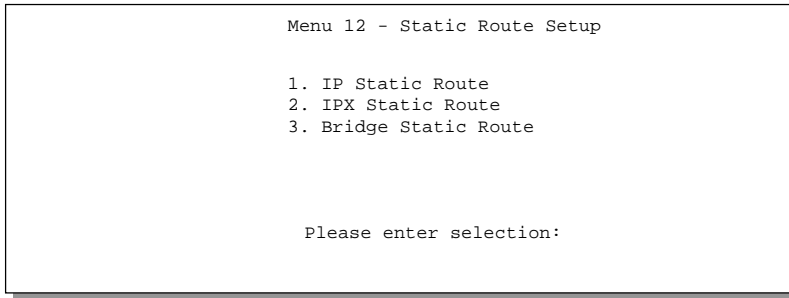

Figure 5-8 Menu 12 Static Route Setup

Menu 12 Static Route Setup is shown above. This section describes how to configure an IP static route. See the following chapters for IPX configuration and bridging setup. To configure an IP static route, enter 1 in menu 12 to go to **Menu 12.1 – IP Static Route Setup**, as shown next. From menu 12.1, enter the index number of the static route you wish to edit to open **Menu 12.1.1 - Edit IP Static Route**.

```

Menu 12.1 - IP Static Route Setup

1. Tokyo
2. Seoul
3. Taipei
4. _____
5. _____
6. _____
7. _____
8. _____

Enter selection number:

```

Figure 5-9 Menu 12.1 - IP Static Route Setup

```

Menu 12.1.1 - Edit IP Static Route

Route #: 1
Route Name= Tokyo
Active= No
Destination IP Address= ?
IP Subnet Mask= ?
Gateway IP Address= ?
Metric= 2
Private= No

Press ENTER to Confirm or ESC to Cancel:

```

Figure 5-10 Menu 12.1.1 - Edit IP Static Route

The following table describes the fields for **Menu 12.1.1 – Edit IP Static Route Setup**.

Table 5-3 Edit IP Static Route Menu Fields

FIELD	DESCRIPTION
Route Name	Enter a descriptive name for this route. This is for identification purposes only.
Active	Use the [SPACE BAR] to select Yes to activate or No to deactivate this static route.
Destination IP Address	This parameter specifies the IP network address of the final destination. Routing is always based on network number. If you need to specify a route to a single host, use a subnet mask of 255.255.255.255 in the subnet mask field to force the network number to be identical to the host ID.
IP Subnet Mask	Enter the subnet mask for this destination.
Gateway IP Address	Enter the IP address of the gateway. The gateway is an immediate neighbor of your Prestige that will forward the packet to the destination. On the LAN, the gateway must be a router on the same segment as your Prestige; over WAN, the gateway must be the IP address of one of the remote nodes.

FIELD	DESCRIPTION
Metric	The metric represents the “cost” of transmission for routing purposes. IP routing uses hop count as the measurement of cost, with a minimum of 1 for directly connected networks. Enter a number that approximates the cost for this link. The number need not be precise, but it must be between 1 and 15. In practice, 2 or 3 is usually a good number.
Private	This parameter determines if the Prestige will include the route to this remote node in its RIP broadcasts. If set to Yes , this route is kept private and not included in RIP broadcasts. If No , the route to this remote node will be propagated to other hosts through RIP broadcasts.
Once you have completed filling in the Edit IP Static Route, press [ENTER] to return to menu 12.1. Press [ENTER] at the message [Press ENTER to Confirm...] to save your configuration, or press [ESC] at any time to cancel.	

Chapter 6

IPX Configuration

This chapter shows you how to configure the IPX parameters of the Prestige.

6.1 IPX Network Environment

Novell bundles the protocol stack, the server software and routing functionality in their NetWare server products, so a NetWare server is not only a file or print server, it is also a router.

6.1.1 Network and Node Number

Every IPX machine has a network number and a node number, together they form the complete address of the machine. The IPX network number is a 32-bit quantity and is usually expressed in 8 hexadecimal digits, e.g., 0893A8CF. The host number is a 48-bit quantity and usually is taken from the MAC (Media Access Control) address of the Ethernet hardware, so you don't have to explicitly configure the node number.

An IPX client obtains its network number from a server that has the network numbers statically configured. If there are multiple servers on a network, only one server needs to have the network numbers configured and all other stations (clients and servers) can obtain the network numbers from it. The server with configured network numbers is called a seed router.

If you have a NetWare server on the same LAN as the Prestige 645R, we recommend that you set up a NetWare server as a seed router. Even though the Prestige 645R is capable of functioning as a seed router, a NetWare server offers a much more extensive facility for network management.

6.1.2 Frame Types

IPX can run on top of four different frame types on the Ethernet. These frame types are 802.2, 802.3, Ethernet II (DIX) and SNAP (Sub-Network Access Protocol). Each frame type is a separate logical network, even though they exist on one physical cable (see the following diagram).

Although there are four frame types available on the Ethernet, you should configure as few frame types as possible on your NetWare server and use automatic frame detection on the clients to simplify management and to reduce network overhead.

6.1.3 External Network Number

Each of the four logical networks (based on frame type) has its own external network number.

6.1.4 Internal Network Number

In addition to the external network numbers, each NetWare server has its own internal network number that is a virtual network to which the server is attached. It is important to remember that every network number must be unique for that entire internetwork, either internal or external.

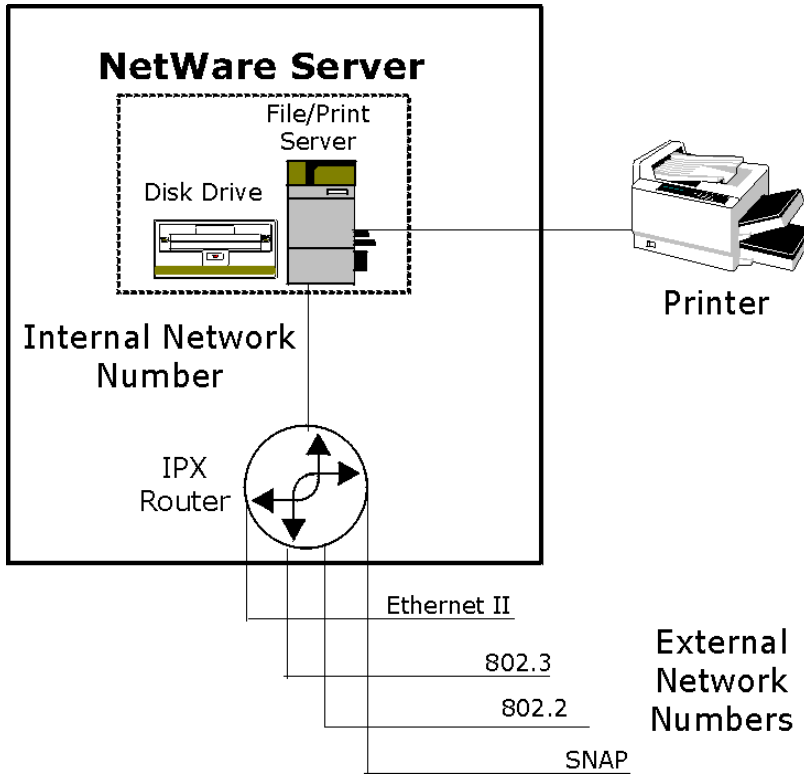

Figure 6-1 NetWare Server

6.2 Prestige in an IPX Environment

There are two scenarios in which your Prestige 645R is deployed, depending on whether there is a NetWare server on the LAN, as depicted in the following diagram.

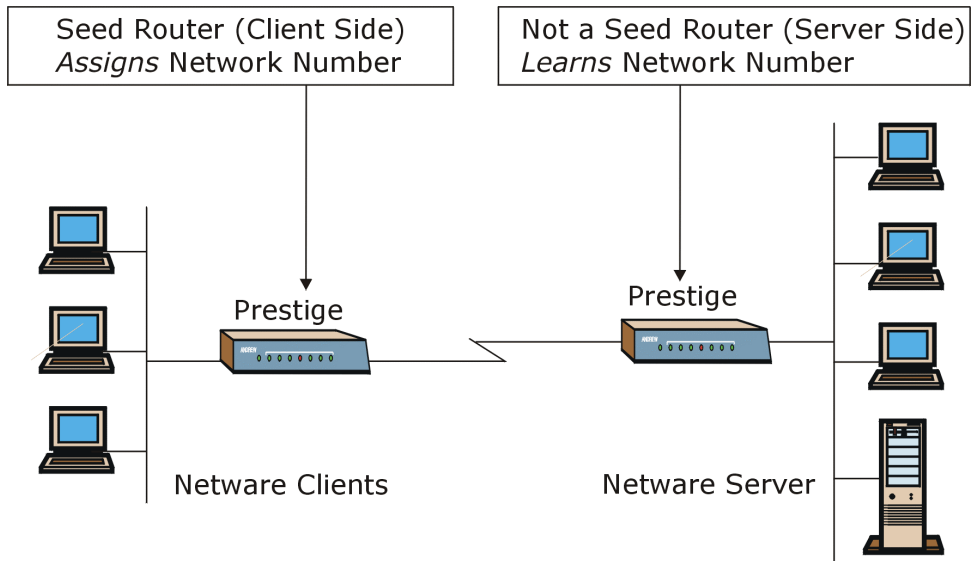

Figure 6-2 Prestige 645R in an IPX Environment

6.2.1 Prestige 645R on LAN with Server

If your Prestige is on a LAN with a seed router, you do not need to configure the LAN network numbers. Your Prestige will learn the network number from the seed router and add the routes to its routing table.

6.2.2 Prestige 645R on LAN without Server

Each IPX network must have a seed router. If you only have NetWare clients on your network, then you must configure the Prestige as a seed router and set up unique network numbers for each frame type enabled using the Ethernet Setup Menu.

6.3 IPX Ethernet Setup

From **Menu 3 - Ethernet Setup**, enter 3 to go to **Menu 3.3 - Novell IPX Ethernet Setup** as shown in the figure below.

```

Menu 3.3 - Novell IPX Ethernet Setup

Seed Router= No

Frame Type 802.2= Yes
  IPX Network #= N/A

Frame Type 802.3= No
  IPX Network #= N/A

Frame Type Ethernet II= No
  IPX Network #= N/A

Frame Type SNAP= No
  IPX Network #= N/A

Enter here to CONFIRM or ESC to CANCEL:
Press Space Bar to Toggle.
    
```

Figure 6-3 Menu 3.3 - Novell IPX Ethernet Setup

The following table describes the Novell IPX Ethernet Setup Menu.

Table 6-1 Novell IPX Ethernet Setup Fields

FIELD	DESCRIPTION	EXAMPLE
Seed Router	Select Yes or No to determine if your Prestige 645R is to act as a seed router.	No
Frame Type	Enable/Disable the individual frame type. Remember to enable only the ones that are actually used on your network. 802.2, 802.3, Ethernet II and SNAP	No
IPX Network #	If your Prestige 645R is a seed router, enter a unique network number for each frame type enabled.	N/A
Press [ENTER] at the message [Press ENTER to Confirm ...] to save your configuration, or press [ESC] at any time to cancel.		

6.4 LAN-to-LAN Application with Novell IPX

A typical LAN-to-LAN application is to use your Prestige 645R to call from a branch office to the corporate headquarters to enable the stations in the branch office to access the NetWare servers at the headquarters, as depicted in the figure below.

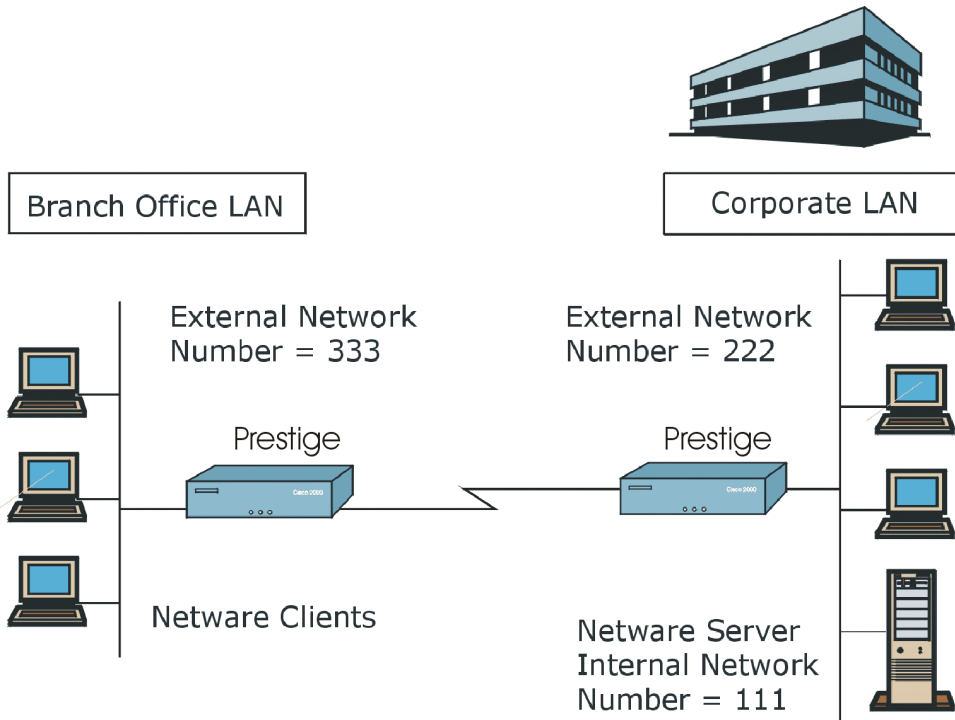

Figure 6-4 LAN-to-LAN Application with Novell IPX

6.4.1 IPX Remote Node Setup

Follow the procedure in *Chapter 5* to configure the protocol-independent parameters in **Menu 11.1 - Remote Node Profile**. For the IPX-specific parameters in **Menu 11.3 - Remote Node Network Layer Options** follow the instructions below.

- Step 1.** In menu 11.1, make sure **IPX** is among the protocols in the **Route** field. (The **Route** field should display **Route = IPX** or **Route = IP + IPX**.)

Step 2. Move the cursor to the **Edit IP/IPX/Bridge** field, then press the space bar to select **Yes** and press [ENTER] to open **Menu 11.3 - Network Layer Options**.

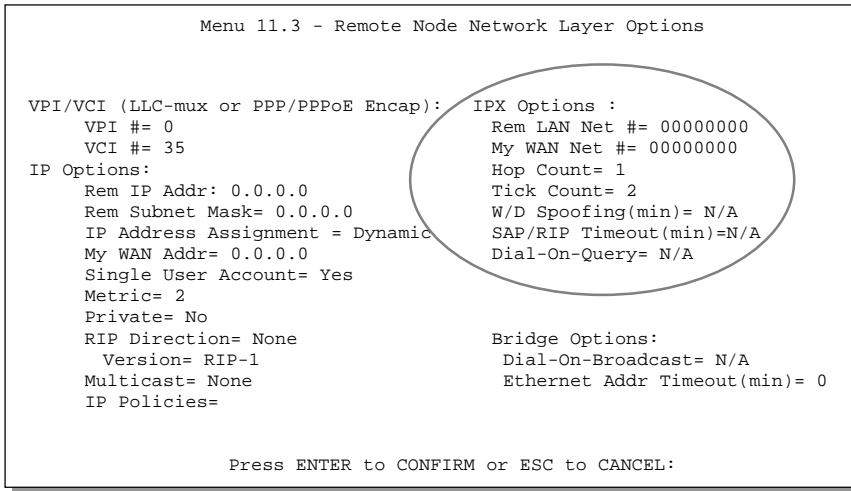

Figure 6-5 Menu 11.3 - Remote Node Novell IPX Options

The table below describes the IPX-specific parameters of the remote node setup.

Table 6-2 Remote Node Novell IPX Options

FIELD	DESCRIPTION	EXAMPLE
Rem LAN Net #	In this field, enter the internal network number of the NetWare server on the remote LAN.	00000000
My WAN Net #	In this field, enter the network number of the WAN link. If you leave this field as 00000000, your Prestige will determine automatically the network number through negotiation with the PPP peer.	00000000 (default)
Hop Count	This field indicates the number of intermediate networks that must be passed through to reach the remote node.	1 (default)
Tick Count	This field indicates the time-ticks required to reach the remote node.	2 (default)
W/D Spoofing(min)	This field is for the P645R on the server side. Your Prestige 645R can spoof a response to a server's watchdog request after the connection is dropped. In this field, type in the time (number of minutes) that you want your Prestige 645R to spoof the watchdog response.	

FIELD	DESCRIPTION	EXAMPLE
SAP/RIP Timeout (min)	This field indicates the amount of time that you want your Prestige to maintain the SAP and RIP entries learned from this remote node in its internal tables after the connection has been dropped. If this information is retained, then your Prestige will not have to get the SAP information when the line is brought back up. Enter the time (number of minutes) in this field.	
Dial - On - Query	This field is necessary for your Prestige on the client side. When set to Yes , any Get Service SAP or RIP broadcasts will trigger your Prestige to make a call to that remote mode.	No
Once you have completed filling in the Network Layer Options Menu, press [ENTER] to return to menu 11.1. Then press [ENTER] at the message [Press ENTER to Confirm] to save your configuration, press [ESC] to cancel.		

6.4.2 IPX Static Route Setup

Similar to IP, IPX static routes tell the Prestige 645R how to reach servers beyond a remote node before a connection to that remote node is established.

From menu 12, select 2 to bring up **Menu 12.2 IPX Static Route Setup**, then select one of the IPX Static Routes to open **Menu 12.2.1 - Edit IPX Static Route**, as shown next.

```

Menu 12.2.1 - Edit IPX Static Route

Route #= 3
Server Name= ?
Active= Yes
Network #= ?
Node #= 000000000001
Socket #= 0451
Type #= 0004
Hop Count= 2
Tick Count= 3
Gateway Node= 1

Press ENTER to CONFIRM or ESC to CANCEL:

```

Figure 6-6 Menu 12.2.1 - Edit IPX Static Route

The following table contains the instructions on how to configure the Edit IP Static Route Menu.

Table 6-3 Edit IPX Static Route Menu Fields

FIELD	DESCRIPTION
Route #	The number of this static route that you chose in menu 12.2.
Server Name	In this field, enter the name of the server. This must be the <i>exact</i> name configured in the NetWare server.
Active	Use the [SPACE BAR] to select Yes to activate or No to deactivate this IPX static route.
Network #	This field contains the internal network number of the remote server that you wish to access. [00000000] or [FFFFFFFF] are reserved.
Node #	This field contains the address of the node on which the server resides. If you are using a Novell IPX implementation, this value is [000000000001].
Socket #	This field contains the socket number on which the server will receive service requests. The default for this field is hex [0451].
Type #	This field identifies the type of service the server provides. The default for this field is hex [0004].
Gateway Node	In this field, enter the number of the remote node that is the gateway for this static route.
Hop Count and Tick Count	These two fields have the same meaning as those in the Ethernet setup.
Once you have completed filling in the menu, press [ENTER] at the message [Press ENTER to Confirm...] to save your configuration, or press [ESC] to cancel.	

Chapter 7

Bridging Setup

This chapter shows you how to configure the bridging parameters of your Prestige.

7.1 Bridging in General

Bridging bases the forwarding decision on the MAC (Media Access Control), or hardware address, while routing does it on the network layer (IP or IPX) address. Bridging allows the Prestige 645R to transport packets of network layer protocols that the Prestige 645R does not route, e.g., SNA, from one network to another. The caveat is that, compared to routing, bridging generates more traffic for the same network layer protocol and it also demands more CPU cycles and memory.

For efficiency reasons, do *not* turn on bridging unless you need to support protocols other than IP and IPX on your network. For IP and IPX, enable the respective routing if you need it; do not bridge what the Prestige 645R can route.

7.2 Bridge Ethernet Setup

Basically, all non-local packets are bridged to the WAN; however, your Prestige 645R applies special handling for certain IPX packets to reduce the number of calls, depending on the setting of the **Handle IPX** field.

From **Menu 3 - Ethernet Setup**, enter 4 to bring up **Menu 3.4 - Bridge Ethernet Setup** as shown next.

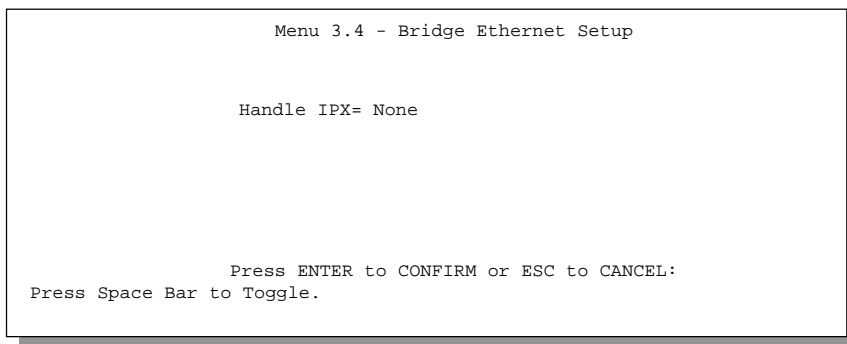

Figure 7-1 Menu 3.4 - Bridge Ethernet Setup

The following table describes how to configure the **Handle IPX** field in menu 3.4.

Table 7-1 Bridge Ethernet Setup Menu - Handle IPX Field Configuration

HANDLE IPX FIELD OPTIONS	DESCRIPTION
None	When there is no IPX traffic on the LAN or when you do not want to apply any special handling for IPX.
Client	When there are only client computers on the LAN. RIP and SAP (Service Advertising Protocol) response packets will not trigger calls.
Server	When there are only IPX servers on the LAN. No RIP or SAP packets will trigger calls. In addition, during the time when the line is down, your Prestige 645R will reply to watchdog messages from the servers on behalf of remote clients. The period of time that your Prestige 645R will do this is linked to the Ethernet Address Timeout parameter in each remote node (see Remote Node Configuration). When a remote Ethernet address is aged out, there is no need to maintain its connection to the IPX server.

7.2.1 Remote Node Bridging Setup

Follow the procedure in *Chapter 5* to configure the protocol-independent parameters in **Menu 11.1 - Remote Node Profile**. For bridging-specific parameters, you need to configure **Menu 11.3 - Remote Node Network Layer Options**.

To set up **Menu 11.3 - Remote Node Network Layer Options** follow these steps:

Step 1. In menu 11.1, make sure the **Bridge** field is set to **Yes**.

Step 2. Move the cursor to the **Edit IP/IPX/Bridge** field, then press the [SPACE BAR] to select **Yes** and press [ENTER] to open **Menu 11.3 - Network Layer Options**.

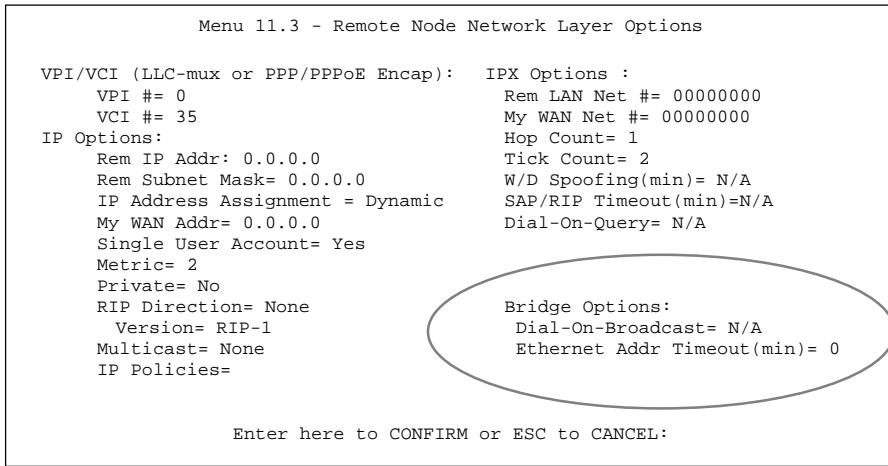

Figure 7-2 Menu 11.3 - Remote Node Bridging Options

The following table describes the bridging-specific parameters in **Menu 11.1 - Remote Node Profile** and **Menu 11.3 - Remote Node Network Layer Options** menus.

Table 7-2 P645R Remote Node Network Layers Menu Bridge Options

FIELD	DESCRIPTION
Bridge (menu 11.1)	Make sure this field is set to Yes .
Edit IP/IPX/Bridge (menu 11.1)	Press the [SPACE BAR] to change it to Yes and press [ENTER] to go to Menu 11.3 –Remote Node Network Layer Options .
Dial-On-Broadcast (menu 11.3)	This field is necessary for your Prestige on the caller side LAN. When set to Yes , any broadcasts coming from the LAN will trigger your Prestige to make a call to this remote node. If it is set to No , your Prestige will not make the outgoing call.
Ethnet Addr Timeout (min) (menu 11.3)	In this field, enter the time (number of minutes) that you wish your Prestige 645R to retain the Ethernet Addr information in its internal tables while the line is down. If this information is retained, your Prestige 645R will not have to recompile the tables when the line is brought back up.

Once you have completed filling in the Network Layer Options Menu, press [ENTER] to return to menu 11.1. Then press [ENTER] at the message [Press ENTER to Confirm...] to save your configuration, or press [ESC] to cancel.

7.3 Bridge Static Route Setup

Similar to network layer static routes, a bridging static route tells the Prestige 645R about the route to a node before a connection is established. You configure bridge static routes in menu 12.3.1, by pressing 3 in menu 12 and then selecting one of the bridge static routes as shown below.

```
Menu 12.3 - Bridge Static Route Setup

1. _____
2. _____
3. _____
4. _____

Enter selection number:
```

Figure 7-3 Menu 12.3 - Bridge Static Route Setup

```
Menu 12.3.1 - Edit Bridge Static Route

Route #: 21
Route Name=
Active= No
Ether Address= ?
IP Address=
Gateway Node= 1

Press ENTER to CONFIRM or ESC to CANCEL:
```

Figure 7-4 Menu 12.3.1 - Edit Bridge Static Route

The following table describes the Bridge Static Route Menu.

Table 7-3 Bridge Static Route Menu Fields

FIELD	DESCRIPTION
Route Name	Enter a name for the bridge static route for identification purposes.
Active	Use the [SPACE BAR] to select Yes to activate or No to deactivate the static route.
Ether Address	Enter the MAC address of the destination machine that you wish to bridge the packets to.
IP Address	If available, enter the IP address of the destination machine that you wish to bridge the packets to.
Gateway Node	Enter the number of the remote node that is the gateway of this static route.
Once you have completed filling in this menu, press [ENTER] at the message [Press ENTER to Confirm...] to save your configuration, or press [ESC] to cancel.	

Part III:

Advanced Management

Advanced Management provides information on Filter Configuration, SNMP Configuration, System Maintenance, Firmware and Configuration and Firmware File Maintenance, IP Policy Routing, Call Scheduling and Troubleshooting. Also included are Appendices, a Glossary and the Index.

Chapter 8

Filter Configuration

This chapter shows you how to create and apply filter(s).

8.1 About Filtering

Your Prestige uses filters to decide whether or not to allow passage of a packet. Data filters are divided into incoming and outgoing filters, depending on the direction of the packet relative to a port. These filters are further subdivided into device and protocol filters, which are discussed later. Data filtering can be applied on either the WAN side or the Ethernet side. Call filtering is used to determine if a packet should be allowed to trigger a call. Remote node call filtering is only applicable when using **PPPoE** encapsulation. Outgoing packets must undergo data filtering before they encounter call filtering as shown in the following figure.

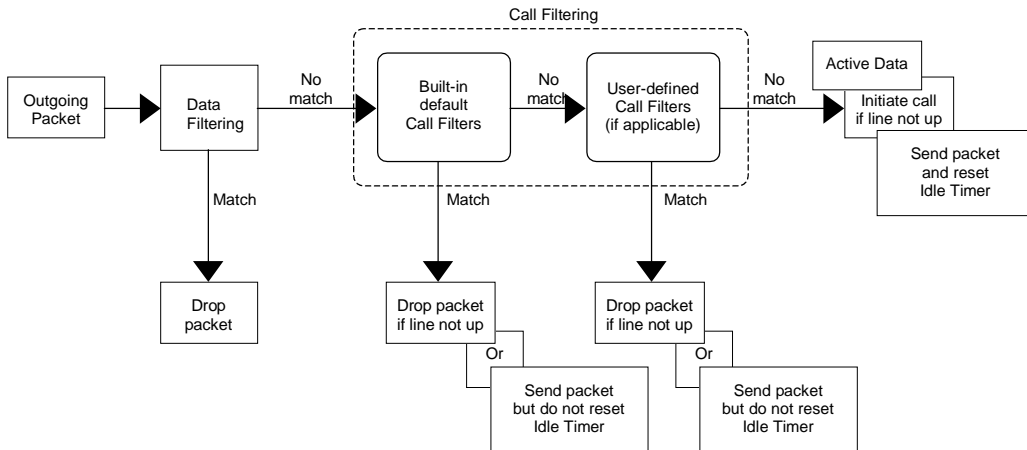

Figure 8-1 Outgoing Packet Filtering Process

For incoming packets, your Prestige applies data filters only. Packets are processed depending upon whether a match is found. The following sections describe how to configure filter sets.

The following sections describe how to configure filter sets.

The Filter Structure of the Prestige

A filter set consists of one or more filter rules. Usually, you would group related rules, e.g., all the rules for NetBIOS, into a single set and give it a descriptive name. The Prestige allows you to configure up to twelve filter sets with six rules in each set, for a total of 72 filter rules in the system. You cannot mix device filter rules and protocol filter rules within the same set.

Six sets of factory default filter rules have been configured in menu 21 to prevent NetBIOS traffic from triggering calls and to prevent incoming telnetting. A summary of their filter rules is shown in the figures that follow and section 8.4 also has example.

The factory configured filters in SMT menu 21.3 are designed to block incoming telnet from the WAN (DSL) port. Do not configure SMT menu 3.1 filter rules to block all telnet from the Ethernet. This would block the telnet connection from your computer to the Prestige.

The following diagram illustrates the logic flow when executing a filter rule.

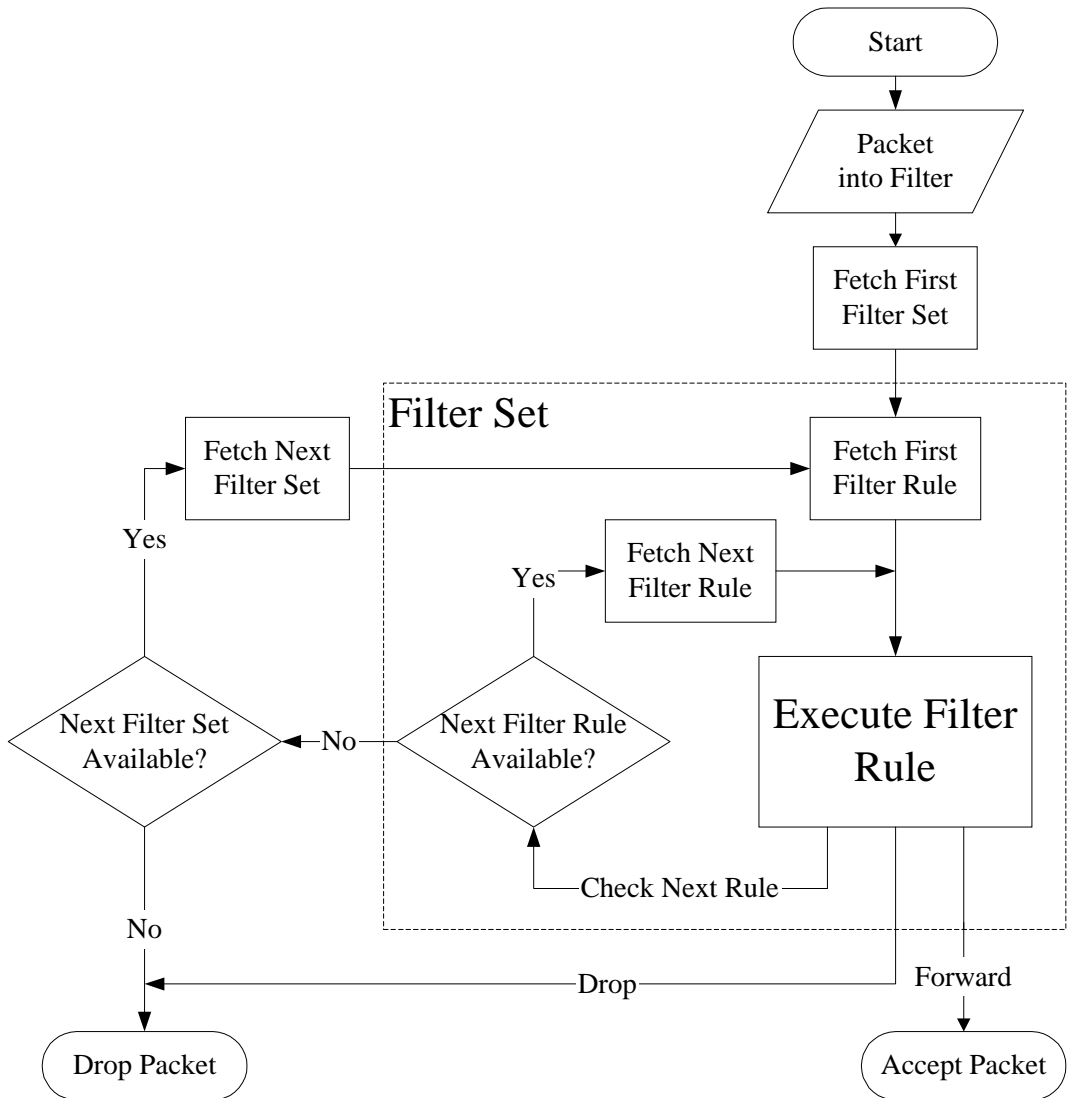

Figure 8-2 Filter Rule Process

You can apply up to four filter sets to a particular port to block multiple types of packets. With each filter set having up to six rules, you can have a maximum of 24 rules active for a single port.

8.2 Configuring a Filter Set

To configure a filter set, follow this procedure:

Step 1. Enter 21 from the main menu to open **Menu 21 - Filter Set Configuration**.

```

Menu 21 - Filter Set Configuration

Filter          Filter
Set #          Set #
-----          -----
1              7
2              8
3              9
4              10
5              11
6              12

Comments          Comments
-----          -----
NetBIOS_WAN
NetBIOS_LAN
TELNET_WAN
PPPoE
FTP_WAN
FTP_TELNET_WEB

Enter Filter Set Number to Configure=

Edit Comments= NetBIOS_WAN

Press ENTER to CONFIRM or ESC to CANCEL:

```

Figure 8-3 Menu 21 - Filter Set Configuration

Step 2. Enter the index of the filter set you wish to configure (no. 1-12) and press [ENTER].

Step 3. Enter a descriptive name or comment in the Edit Comments field and press [ENTER].

Step 4. Press [ENTER] at the message: [Press ENTER to confirm] to open **Menu 21.1 - Filter Rules Summary**.

```

Menu 21.1 - Filter Rules Summary

# A Type          Filter Rules          M m n
-----          -----          - - -
1 Y IP Pr=6, SA=0.0.0.0, DA=0.0.0.0, DP=137 N D N
2 Y IP Pr=6, SA=0.0.0.0, DA=0.0.0.0, DP=138 N D N
3 Y IP Pr=6, SA=0.0.0.0, DA=0.0.0.0, DP=139 N D N
4 Y IP Pr=17, SA=0.0.0.0, DA=0.0.0.0, DP=137 N D N
5 Y IP Pr=17, SA=0.0.0.0, DA=0.0.0.0, DP=138 N D N
6 Y IP Pr=17, SA=0.0.0.0, DA=0.0.0.0, DP=139 N D F

Enter Filter Rule Number (1-6) to Configure: 1

```

Figure 8-4 NetBIOS_WAN Filter Rules Summary

```

Menu 21.2 - Filter Rules Summary

# A Type                Filter Rules                M m n
-----
1 Y IP   Pr=17, SA=0.0.0.0, SP=137, DA=0.0.0.0, DP=53   N D F
2 Y
3 Y
4 Y
5 Y
6 Y

Enter Filter Rule Number (1-6) to Configure: 1

```

Figure 8-5 NetBIOS_LAN Filter Rules Summary

```

Menu 21.3 - Filter Rules Summary

# A Type                Filter Rules                M m n
-----
1 Y IP   Pr=6, SA=0.0.0.0, DA=0.0.0.0, DP=23           N D F
2 N
3 N
4 N
5 N
6 N

Enter Filter Rule Number (1-6) to Configure: 1

```

Figure 8-6 Telnet Filter Rules Summary

```

Menu 21.4 - Filter Rules Summary

# A Type                Filter Rules                M m n
-----
1 Y Gen  Off=12, Len=2, Mask=ffff, Value=8863  N F N
2 Y Gen  Off=12, Len=2, Mask=ffff, Value=8864  N F D
3 N
4 N
5 N
6 N

Enter Filter Rule Number (1-6) to Configure:

```

Figure 8-7 PPPoE Filter Rules Summary

```

Menu 21.5 - Filter Rules Summary

# A Type                Filter Rules                M m n
-----
1 Y IP    PR=6, SA=0.0.0.0, DA=0.0.0.0, DP=21  N D F
2 N
3 N
4 N
5 N
6 N

Enter Filter Rule Number (1-6) to Configure:

```

Figure 8-8 FTP_WAN Filter Rules Summary

In filter rule 6, FTP_TELNET_WEB, the WEB means that HTTP and TFTP traffic are blocked.

```

Menu 21.6 - Filter Rules Summary

# A Type                               Filter Rules                               M m n
-----
1 Y IP  Pr=6, SA=0.0.0.0, DA=0.0.0.0, DP=21      N D N
2 N IP  Pr=6, SA=0.0.0.0, DA=0.0.0.0, DP=23      N D N
3 N IP  Pr=6, SA=0.0.0.0, DA=0.0.0.0, DP=80      N D N
4 N IP  Pr=17, SA=0.0.0.0, DA=0.0.0.0, DP=69     N D F
5 N
6 N

Enter Filter Rule Number (1-6) to Configure: 1

```

Figure 8-9 FTP_TELNET_WEB Filter Rules Summary

8.2.1 Filter Rules Summary Menu

This screen shows a summary of the existing rules in an example filter set. The following tables contain a brief description of the abbreviations used in menu 21.1.

Table 8-1 Abbreviations Used in the Filter Rules Summary Menu

ABBREVIATIONS	DESCRIPTION	DISPLAY
#	Refers to the filter rule number (1-6).	
A	Shows whether the rule is active or not.	[Y] means the filter rule is active. [N] means the filter rule is inactive.
Type	Refers to the type of filter rule.	[GEN] = Generic. [IP] = TCP/IP.
Filter Rules	The filter rule parameters will be displayed here (see below).	
M	Refers to More . More in a set behaves like a logical AND i.e., the set is only matched if ALL rules in it are matched. [Y] means an action can not yet be taken as there are more rules to	[Y] means there are more rules to check. [N] means there are no more rules to check.

ABBREVIATIONS	DESCRIPTION	DISPLAY
	<p>check, which are concatenated with the present rule to form a rule chain. When the rule chain is complete an action can be taken.</p> <p>[N] means you can now specify an action to be taken i.e., forward the packet, drop the packet or check the next rule. For the latter, the next rule is independent of the rule just checked.</p> <p>If More is Yes, then Action Matched and Action Not Matched will be N/A.</p>	
M	<p>Refers to Action Matched.</p> <p>[F] means to forward the packet immediately and skip checking the remaining rules.</p>	<p>[F] means to forward the packet. [D] means to drop the packet. [N] means check the next rule.</p>
N	<p>Refers to Action Not Matched.</p> <p>[F] means to forward the packet immediately and skip checking the remaining rules.</p>	<p>[F] means to forward the packet. [D] means to drop the packet. [N] means check the next rule.</p>

The protocol dependent filter rules abbreviations are listed as follows:

- If the filter type is IP, the abbreviations listed in the following table will be used.

Table 8-2 Abbreviations Used If Filter Type Is IP

ABBREVIATION	DESCRIPTION
Pr	Protocol
SA	Source Address
SP	Source Port number
DA	Destination Address
DP	Destination Port number

- Abbreviations Used If Filter Type Is IPX

Table 8-3 Abbreviations Used If Filter Type Is IPX

ABBREVIATION	DESCRIPTION
PT	IPX Packet Type
SS	Source Socket
DS	Destination Socket

- If the filter type is GEN (generic), the abbreviations listed in the following table will be used.

Table 8-4 Abbreviations Used If Filter Type Is GEN

ABBREVIATION	DESCRIPTION
Off	Offset
Len	Length

Refer to the next section for information on configuring the filter rules.

8.3 Configuring a Filter Rule

To configure a filter rule, enter its number in **Menu 21.1 - Filter Rules Summary** and press [ENTER] to open menu 21.1.1 for the rule.

There are three types of filter rules: **TCP/IP**, **IPX** and **Generic**. Depending on the type of rule, the parameters below the type will be different. Use the [SPACE BAR] to select the type of rule that you wish to create in the **Filter Type** field and press [ENTER] to open the respective menu.

To speed up filtering, all rules in a filter set must be of the same class, i.e., protocol filters or generic filters. The class of a filter set is determined by the first rule that you create. When applying the filter sets to a port, separate menu fields are provided for protocol and device filter sets. If you include a protocol filter set in a device filters field or vice versa, the Prestige will warn you and will not allow you to save.

8.3.1 TCP/IP Filter Rule

This section shows you how to configure a TCP/IP filter rule. TCP/IP rules allow you to base the rule on the fields in the IP and the upper layer protocol, e.g., UDP and TCP, headers.

To configure a TCP/IP rule, select TCP/IP Filter Rule from the Filter Type field and press [ENTER] to open **Menu 21.1.1 - TCP/IP Filter Rule**, as shown next.

```

Menu 21.1.1 - TCP/IP Filter Rule

Filter #: 1,1
Filter Type= TCP/IP Filter Rule
Active= Yes
IP Protocol= 6      IP Source Route= No
Destination: IP Addr= 0.0.0.0
                IP Mask= 0.0.0.0
                Port #= 137
                Port # Comp= Equal
Source: IP Addr= 0.0.0.0
                IP Mask= 0.0.0.0
                Port #= 0
                Port # Comp= None

TCP Estab= No
More= No           Log= None
Action Matched= Check Next Rule
Action Not Matched= Check Next Rule

Press ENTER to Confirm or ESC to Cancel:
Press Space Bar to Toggle.
    
```

Figure 8-10 Menu 21.1.1 - TCP/IP Filter Rule

The following table describes how to configure your TCP/IP filter rule.

Table 8-5 TCP/IP Filter Rule Menu Fields

FIELD	DESCRIPTION	EXAMPLE
Active	Use Yes to activate and No to deactivate the filter rule.	Yes
IP Protocol	Protocol refers to the upper layer protocol, e.g., TCP is 6, UDP is 17 and ICMP is 1. This value must be between 0 and 255	6
IP Source Route	IP source route is an optional header that dictates the route an IP packet takes from its source to its destination. If Yes , the rule applies to any packet with an IP source route. The majority of IP packets do not have source route.	No
Destination: IP Addr	Enter the destination IP Address of the packet you wish to filter. This field is a don't-care if it is 0.0.0.0.	0.0.0.0
Destination: IP Mask	Enter the IP subnet mask to apply to the Destination: IP Addr.	255.255.255.1
Destination: Port #	Enter the destination port of the packets that you wish to filter. The range of this field is 0 to 65535. This field is a don't-care if it is 0.	1378
Destination: Port # Comp	Select the comparison (either None , Less , Greater , Equal or Not Equal) to apply to the destination port in the packet against the value given in Destination: Port #.	Greater

FIELD	DESCRIPTION	EXAMPLE
Source: IP Addr	Enter the source IP Address of the packet you wish to filter. This field is a don't-care if it is 0.0.0.0.	0.0.0.0
Source: IP Mask	Enter the IP subnet mask to apply to the Source: IP Addr.	
Source: Port #	Enter the source port of the packets that you wish to filter. The range of this field is 0 to 65535. This field is a don't-care if it is 0.	0
Source: Port # Comp	Select the comparison to apply to the source port in the packet against the value given in Source: Port #. Choose from None , Less , Greater , Equal and Not Equal .	None
TCP Estab	This field is applicable only when IP Protocol field is 6, TCP. If Yes , the rule matches only established TCP connections; otherwise the rule matches all TCP packets.	No
More	If Yes , a matching packet is passed to the next filter rule before an action is taken; else the packet is disposed of according to the action fields. If More is Yes , then Action Matched and Action Not Matched will be N/A .	No
Log	Select the logging option from the following: None – No packets will be logged. Action Matched - Only packets that match the rule parameters will be logged. Action Not Matched - Only packets that do not match the rule parameters will be logged. Both – All packets will be logged.	None
Action Matched	Select the action for a matching packet. Choices are Check Next Rule , Forward and Drop .	Check Next Rule
Action Not Matched	Select the action for a packet not matching the rule. Choices are: Check Next Rule , Forward and Drop .	Drop
Once you have completed filling in Menu 21.1.1 - TCP/IP Filter Rule , press [ENTER] at the message [Press ENTER to Confirm] to save your configuration, or press [ESC] to cancel. This data will now be displayed in Menu 21.1 - Filter Rules Summary .		

The following figure illustrates the logic flow of an IP filter.

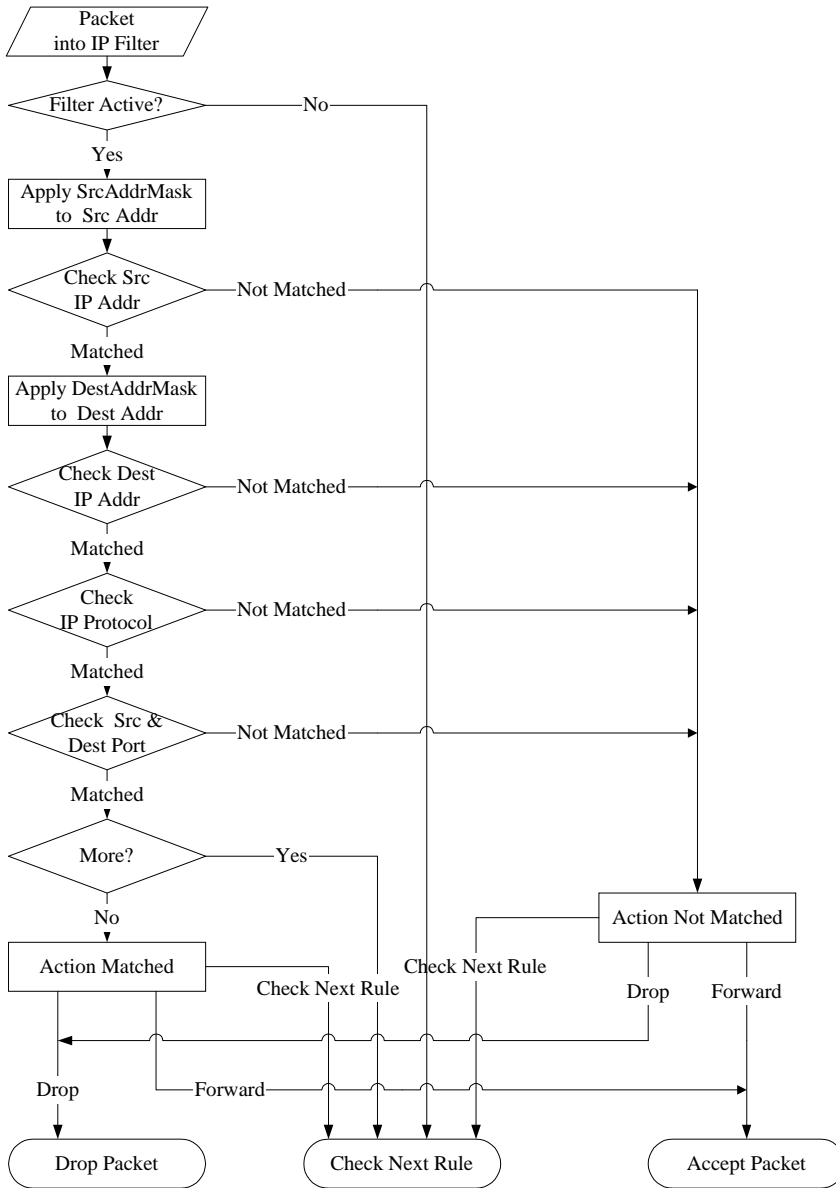

Figure 8-11 Executing an IP Filter

8.3.2 Generic Filter Rule

This section shows you how to configure a generic filter rule. The purpose of generic rules is to allow you to filter non-IP packets. For IP, it is generally easier to use the IP rules directly.

For generic rules, the Prestige treats a packet as a byte stream as opposed to an IP or IPX packet. You specify the portion of the packet to check with the Offset (from 0) and the Length fields, both in bytes. The Prestige applies the Mask (bit-wise ANDing) to the data portion before comparing the result against the Value to determine a match. The Mask and Value are specified in hexadecimal numbers. Note that it takes two hexadecimal digits to represent a byte, so if the length is 4, the value in either field will take 8 digits, e.g., FFFFFFFF.

To configure a generic rule, select **Generic Filter Rule** in the **Filter Type** field and press [ENTER] to open **Menu 21.1.1 - Generic Filter Rule**, as shown next.

```
Menu 21.1.1 - Generic Filter Rule

Filter #: 1,1
Filter Type= Generic Filter Rule
Active= No
Offset= 0
Length= 0
Mask= N/A
Value= N/A
More= No          Log= None
Action Matched= Check Next Rule
Action Not Matched= Check Next Rule

Press ENTER to Confirm or ESC to Cancel:
```

Figure 8-12 Menu 21.1.1 - Generic Filter Rule

The following table describes the fields in the generic filter rule menu.

Table 8-6 Generic Filter Rule Menu Fields

FIELD	DESCRIPTION	EXAMPLE
Filter #	This is the filter set, filter rule co-ordinates, i.e., 1,1 refers to the first filter set and the first filter rule of that set.	1,1
Filter Type	Use the [SPACE BAR] to select a rule type from Generic Filter Rule , TCP/IP Filter Rule and IPX Filter Rule . Parameters displayed below each type will be different.	Generic Filter Rule
Active	Select Yes to turn on the filter rule or No to turn the filter rule off.	Yes
Offset	Enter the starting byte of the data portion in the packet that you wish to compare. The range for this field is from 0 to 255.	0 (default)
Length	Enter the byte count of the data portion in the packet that you wish to compare. The range for this field is 0 to 8.	0 (default)
Mask	Enter the mask (in Hexadecimal) to apply to the data portion before comparison.	
Value	Enter the value (in Hexadecimal) to compare with the data portion.	
More	If Yes , a matching packet is passed to the next filter rule before an action is taken; otherwise the packet is disposed of according to the action fields. If More is Yes , then Action Matched and Action Not Matched will be N/A .	Yes
Log	Select the logging option from the following: None – No packets will be logged. Action Matched - Only packets that match the rule parameters will be logged. Action Not Matched - Only packets that do not match the rule parameters will be logged. Both – All packets will be logged.	None
Action Matched	Select the action for a matching packet: Check Next Rule , Forward or Drop .	Forward
Action Not Matched	Select the action for a packet not matching the rule: Check Next Rule , Forward or Drop .	Drop
Once you have completed filling in Menu 21.1.1 - Generic Filter Rule , press [ENTER] at the message [Press ENTER to Confirm] to save your configuration, or press [ESC] to cancel. This data will now be displayed on Menu 21.1 - Filter Rules Summary .		

8.3.3 Novell IPX Filter Rule

This section shows you how to configure an IPX filter rule. IPX filters allow you to base the rules on the fields in the IPX headers.

To configure an IPX rule, select **IPX Filter Rule** from the **Filter Type** field and press [ENTER] to open **Menu 21.1.1 IPX Filter Rule**, as shown in the figure below.

```

Menu 21.1.1 - IPX Filter Rule

Filter #: 1,1
Filter Type= IPX Filter Rule
Active= No
IPX Packet Type=
Destination: Network #=
                Node #=
                Socket #=
                Socket # Comp= None
Source: Network #=
                Node #=
                Socket #=
                Socket # Comp= None
Operation= N/A
More= No           Log= None
Action Matched= Check Next Rule
Action Not Matched= Check Next Rule

Press ENTER to Confirm or ESC to Cancel:
Press Space Bar to Toggle.

```

Figure 8-13 Menu 21.1.1 - IPX Filter Rule

The following table describes the IPX Filter Rule.

Table 8-7 IPX Filter Rule Menu Fields

FIELD	DESCRIPTION
IPX Packet Type	Enter the IPX packet type (1-byte in hexadecimal) you wish to filter. The popular types are (in hexadecimal): 01 - RIP 04 - SAP 05 - SPX (Sequenced Packet eXchange) 11 - NCP (NetWare Core Protocol) 14 - Novell NetBIOS
Destination/Source Network #	Enter the destination/source network numbers (4-byte in hexadecimal) of the packet that you wish to filter.

FIELD	DESCRIPTION
Destination/Source Node #	Enter the destination/source node number (6-byte in hexadecimal) of the packet you wish to filter.
Destination/Source Socket #	Enter the destination/source socket number (2-byte in hexadecimal) of the packets that you wish to filter.
Destination/Source Socket # Comp	Select the comparison you wish to apply to the destination/source socket in the packet against that specified above. Choose from Equal , Not Equal , Less , Greater or None .
Operation	<p>This field is applicable only if one of the Socket # fields is 0452 or 0453 indicating SAP and RIP packets. There are seven options for this field that specify the type of the packet.</p> <ul style="list-style-type: none"> ● None ● RIP Request ● RIP Response ● SAP Request ● SAP Response ● SAP Get Nearest Server Request ● SAP Get Nearest Server Response
<p>Once you have completed filling in Menu 21.1.1 - IPX Filter Rule, press [ENTER] at the message [Press ENTER to Confirm] to save your configuration, or press [ESC] to cancel. This data will now be displayed on Menu 21.1 - Filter Rules Summary.</p>	

8.4 Example Filter

Let's look at a TELNET_WAN filter that blocks outside users from telnetting into the Prestige. Please see the supporting CD that came with your Prestige for more example filters. This filter is designed.

- Step 1.** Enter 21 from the main menu to open **Menu 21 - Filter Set Configuration**.
- Step 2.** Enter the index of the filter set you wish to configure (for example, 3) and press [ENTER].
- Step 3.** Enter a descriptive name or comment in the **Edit Comments** field (in this case TELNET_WAN) and press [ENTER].
- Step 4.** Press [ENTER] at the message: [Press ENTER to confirm] to open **Menu 21.3 - Filter Rules Summary**.

Step 5. Enter 1 to configure the first filter rule (the only filter rule of this set). Make the entries in this menu as shown in the following figure.

```

Menu 21.3.1 - TCP/IP Filter Rule

Filter #: 3,1
Filter Type= TCP/IP Filter Rule
Active= Yes
IP Protocol= 6      IP Source Route= No
Destination: IP Addr= 0.0.0.0
              IP Mask= 0.0.0.0
              Port #= 23
              Port # Comp= Equal
Source: IP Addr= 0.0.0.0
        IP Mask= 0.0.0.0
        Port #= 0
        Port # Comp= None

TCP Estab= No
More= No           Log= None
Action Matched= Drop
Action Not Matched= Forward

Press ENTER to Confirm or ESC to Cancel:
Press Space Bar to Toggle.
  
```

Press the [SPACE BAR] to choose this filter rule type. The first filter rule type determines all subsequent filter types within a set.

Select **Yes** to make the rule active.

6 is the TCP protocol.

The port number for the telnet service (TCP protocol) is **23**. See RFC 1060 for port numbers of well-known services.

Select **Equal** here as we are looking for packets going to port 23 only.

Select **Drop** here so that the packet will be dropped if its destination is the telnet port.

Select **Forward** here so that the packet will be forwarded if its destination is not the telnet port.

There are no more rules to check.

Figure 8-14 Example Filter – Menu 21.3.1

When you press [ENTER] to confirm, you will see the following screen. Note that there is only one filter rule in this set.

```

Menu 21.3 - Filter Rules Summary

# A Type                Filter Rules                M m n
-----
1 Y IP  Pr=6, SA=0.0.0.0, DA=0.0.0.0, DP=23      N D F
2 N
3 N
4 N
5 N
6 N

Enter Filter Rule Number (1-6) to Configure: 1
    
```

This shows you that you have configured and activated (**A = Y**) a TCP/IP filter rule (**Type = IP, Pr = 6**) for destination telnet ports (**DP = 23**).

M = N means an action can be taken immediately. The action is to drop the packet (**m = D**) if the action is matched and to forward the packet immediately (**n = F**) if the action is not matched no matter whether there are more rules to be checked (there aren't in this example).

Figure 8-15 Example Filter Rules Summary – Menu 21.3

After you've created the filter set, you must apply it.

- Step 1.** Enter 11 from the main menu to go to menu 11.
- Step 2.** Select a remote node number and press [ENTER].
- Step 3.** Go to the **Edit Filter Sets** field, press the [SPACE BAR] to select **Yes** and press [ENTER].

This brings you to menu 11.5. Apply the TELNET_WAN filter set (filter set 3) as shown later.

8.5 Filter Types and SUA

There are two types of filter rules, **Device Filter** (Generic) rules and **Protocol Filter** (TCP/IP and IPX) rules. **Device Filter** rules act on the raw data from/to LAN and WAN. **Protocol Filter** rules act on the IP and IPX packets. When NAT/SUA (Network Address Translation/Single User Account) is enabled, the inside IP address and port number are replaced on a connection-by-connection basis, which makes it impossible to know the exact address and port on the wire. Therefore, the Prestige applies the **protocol**

filters to the “native” IP address and port number before NAT/SUA for outgoing packets and after NAT/SUA for incoming packets. On the other hand, the generic, or **device filters** are applied to the raw packets that appear on the wire. They are applied at the point when the Prestige is receiving and sending the packets; i.e. the interface. The interface can be an Ethernet, or any other hardware port. The following diagram illustrates this.

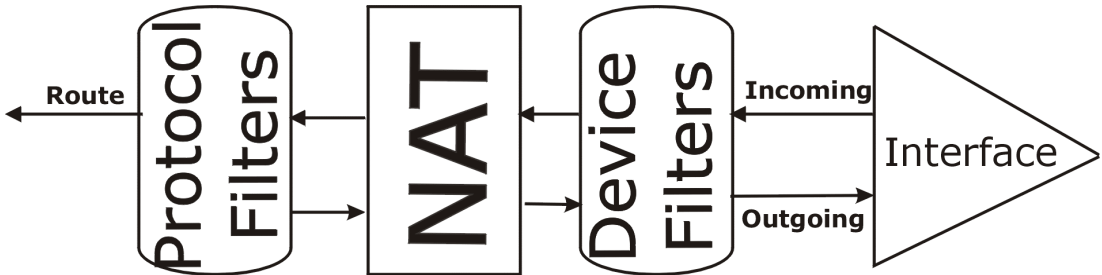

Figure 8-16 Protocol and Device Filter Sets

8.6 Applying a Filter and Factory Defaults

This section shows you where to apply the filter(s) after you design it (them). Six sets of factory default filter rules have been configured in menu 21 to prevent NetBIOS traffic from triggering calls, prevent incoming telnetting, forward PPPoE packets, and prevent incoming FTP and HTTP.

8.6.1 Ethernet traffic

You seldom need to filter Ethernet traffic; however, the filter sets may be useful to block certain packets, reduce traffic and prevent security breaches. Go to menu 3.1 (shown below) and enter the number(s) of the filter set(s) that you want to apply as appropriate. You can choose up to four filter sets (from twelve) by entering their numbers separated by commas, for example, 2, 4, 7, 9. The Prestige does not have any of the default filters applied to the Ethernet port when it is shipped.

```

Menu 3.1 - General Ethernet Setup

Input Filter Sets:
  protocol filters=
  device filters=
Output Filter Sets:
  protocol filters=
  device filters=

Press ENTER to Confirm or ESC to Cancel:
  
```

Figure 8-17 Filtering Ethernet traffic

8.6.2 Remote Node Filters

Go to Menu 11.5 (shown below – note that call filter sets are only present for PPPoE encapsulation) and enter the number(s) of the filter set(s) as appropriate. You can cascade up to four filter sets by entering their numbers separated by commas. The factory default filter set, NetBIOS_WAN, can be applied in Menu 11.5 to block local NetBIOS traffic from triggering calls to the ISP (when you are using **PPPoE** encapsulation only). Enter “1” in the **protocol filters** field under **Call Filter Sets** when using PPPoE encapsulation and in **protocol filters** under **Output Filter Sets – protocol filters** when using Ethernet encapsulation. The factory default filter set “6”, FTP_TELNET_WEB, is inserted in the **protocol filters** field under **Input Filter Sets** in menu 11.5 to block FTP, Telnet, HTTP and TFTP traffic from coming into the WAN port. Filter set “4”, PPPoE, blocks PPP connections from the WAN Port. Apply them as shown in the following figure.

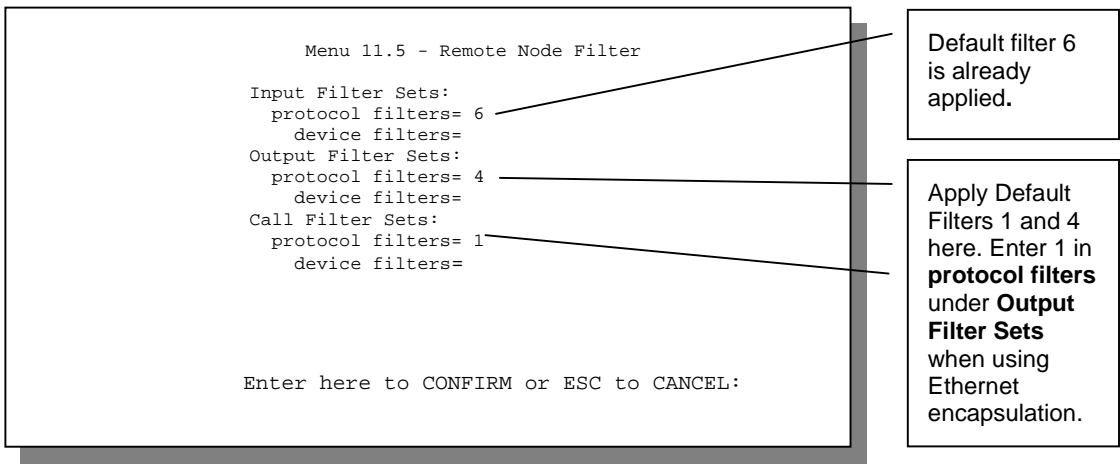

Figure 8-18 Filtering Remote Node Traffic (PPPoE Encapsulation)

Chapter 9

SNMP Configuration

This chapter discusses SNMP (Simple Network Management Protocol) for network management and monitoring.

SNMP is only available if TCP/IP is configured.

9.1 About SNMP

Simple Network Management Protocol is a protocol used for exchanging management information between network devices. SNMP is a member of TCP/IP protocol suite. Your Prestige supports SNMP agent functionality, which allows a manager station to manage and monitor the Prestige through the network. The Prestige supports SNMP version one (SNMPv1). The next figure illustrates an SNMP management operation. SNMP is only available if TCP/IP is configured.

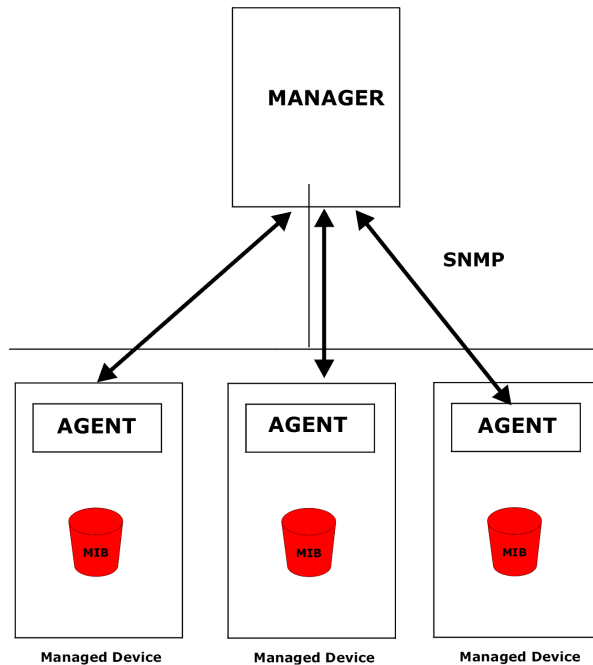

Figure 9-1 SNMP Management Model

An SNMP managed network consists of two main components: agents and a manager.

An agent is a management software module that resides in a managed device (the Prestige). An agent translates the local management information from the managed device into a form compatible with SNMP. The manager is the console through which network administrators perform network management functions. It executes applications that control and monitor managed devices.

The managed devices contain object variables/managed objects that define each piece of information to be collected about a device. Examples of variables include such as number of packets received, node port status etc. A Management Information Base (MIB) is a collection of managed objects. SNMP allows a manager and agents to communicate for the purpose of accessing these objects.

SNMP itself is a simple request/response protocol based on the manager/agent model. The manager issues a request and the agent returns responses using the following protocol operations:

- Get - Allows the manager to retrieve an object variable from the agent.
- GetNext - Allows the manager to retrieve the next object variable from a table or list within an agent. In SNMPv1, when a manager wants to retrieve all elements of a table from an agent, it initiates a Get operation, followed by a series of GetNext operations.
- Set - Allows the manager to set values for object variables within an agent.
- Trap - Used by the agent to inform the manager of some events.

9.2 Supported MIBs

The Prestige supports MIB II that is defined in RFC-1213 and RFC-1215. The Prestige can also respond with specific data from the ZyXEL private MIB (ZYXEL-MIB). The focus of the MIBs is to let administrators collect statistic data and monitor status and performance.

The Prestige acts as an SNMP agent. Users must implement their own GUI on SNMP platform (SNMP manager).

9.3 Configuring SNMP

To configure SNMP, select **SNMP Configuration** (enter 22) from the main menu to open **Menu 22 - SNMP Configuration**, as shown in the figure below. The “community” for Get, Set and Trap fields is simply SNMP’s terminology for password.

```

Menu 22 - SNMP Configuration

SNMP:
  Get Community= public
  Set Community= public
  Trusted Host= 0.0.0.0
  Trap:
    Community= public
    Destination= 0.0.0.0

Press ENTER to Confirm or ESC to Cancel:

```

Figure 9-2 Menu 22 — SNMP Configuration

The following table describes the SNMP configuration parameters.

Table 9-1 SNMP Configuration Menu Fields

FIELD	DESCRIPTION	DEFAULT
Get Community	Enter the get community, which is the password for the incoming Get- and GetNext- requests from the management station.	public (default)
Set Community	Enter the set community, which is the password for incoming Set-requests from the management station.	public (default)
Trusted Host	If you enter a trusted host, your Prestige will only respond to SNMP messages from this address. If you leave the field set to 0.0.0.0 (default), your Prestige will respond to all SNMP messages it receives, regardless of source.	0.0.0.0 (default)
Trap: Community	Enter the trap community, which is the password sent with each trap to the SNMP manager.	public (default)
Trap: Destination	Enter the IP address of the station to send your SNMP traps to.	0.0.0.0 (default)
Once you have completed filling in Menu 22 - SNMP Configuration , press [ENTER] at the message [Press ENTER to Confirm] to save your configuration, or press [ESC] to cancel.		

9.4 SNMP Traps

The Prestige will send traps to the SNMP manager when any one of the following events occurs:

Table 9-2 SNMP Traps

TRAP #	TRAP NAME	DESCRIPTION
1	coldStart (<i>defined in RFC-1215</i>)	A trap is sent after booting (power on).
2	warmStart (<i>defined in RFC-1215</i>)	A trap is sent after booting (software reboot).
3	linkUp (<i>defined in RFC-1215</i>)	A trap is sent with the port number.
4	authenticationFailure (<i>defined in RFC-1215</i>)	A trap is sent to the manager when receiving any SNMP get or set requirements with wrong community (password).
5	whyReboot (<i>defined in ZYXEL-MIB</i>)	A trap is sent with the reason of restart before rebooting when the system is going to restart (warmstart).
5a	For intentional reboot :	A trap is sent with the message "System reboot by user!" if reboot is done intentionally, (e.g. download new files, CLI command "sys reboot", etc.).
5b	For fatal error :	A trap is sent with the message of the fatal code if the system reboots because of fatal errors.
6	linkDown (<i>defined in RFC-1215</i>)	A trap is sent with the port number when any of the links are down. See the following table.

Chapter 10

System Maintenance

This chapter covers the diagnostic tools that help you to maintain your Prestige.

The diagnostic tools include updates on system status, port status, log and trace capabilities and upgrades for the system software. This chapter describes how to use these tools in detail.

Select menu 24 in the main menu to open **Menu 24 - System Maintenance**, as shown below.

```
Menu 24 - System Maintenance
1. System Status
2. System Information and Console Port Speed
3. Log and Trace
4. Diagnostic
5. Backup Configuration
6. Restore Configuration
7. Upload Firmware
8. Command Interpreter Mode
10. Time and Date Setting

Enter Menu Selection Number:
```

Figure 10-1 Menu 24 - System Maintenance

10.1 System Status

The first selection, System Status, gives you information on the status and statistics of the ports, as shown below. System Status is a tool that can be used to monitor your Prestige. Specifically, it gives you information on your ADSL line status, number of packets sent and received.

To get to the System Status, enter number 24 to go to **Menu 24 - System Maintenance**. From this menu, select number 1. System Status. There are two commands in **Menu 24.1 - System Maintenance - Status**. Entering 1 resets the counters and [ESC] takes you back to the previous screen.

The table below describes the fields present in **Menu 24.1 - System Maintenance - Status**. It should be noted that these fields are READ-ONLY and are meant to be used for diagnostic purposes.

Please note that displaying this screen degrades system performance.

```

Menu 24.1 - System Maintenance - Status

Node-Lnk  Status      TxPkts      RxPkts      Errors  Tx  B/s      Rx B/s      Up Time
1-1483    Up                1462        1567         0       0   222      211         2:15:16
2         N/A                0           0           0       0    0         0           0:00:00
3         N/A                0           0           0       0    0         0           0:00:00
4         N/A                0           0           0       0    0         0           0:00:00
5         N/A                0           0           0       0    0         0           0:00:00
6         N/A                0           0           0       0    0         0           0:00:00
7         N/A                0           0           0       0    0         0           0:00:00
8         N/A                0           0           0       0    0         0           0:00:00

Ethernet:
  Status: 10M/Full Duplex  Tx Pkts: 1583  Line Status: Up
  Collisions: 0           Rx Pkts: 1521  Upstream Speed: 608 kbps
                               Downstream Speed: 4000 kbps

CPU Load = 4.25%

Press Command:
COMMANDS: 1-Reset Counters  ESC-Exit
    
```

Figure 10-2 Menu 24.1 - System Maintenance – Status

The following table describes the fields present in **Menu 24.1 - System Maintenance - Status**.

Table 10-1 System Maintenance - Status Menu Fields

FIELD	DESCRIPTION
Node-Lnk	This is the remote node index number and link type. Link types are: PPP, ENET, 1483 and PPPoE .
Status	Shows the status of the remote node.
TxPkts	The number of packets transmitted to this remote node.
RxPkts	The number of packets received from this remote node.
Errors	The number of error packets on this connection.
Tx B/s	Shows the transmission rate in bytes per second.
Rx B/s	Shows the receiving rate in bytes per second.
Up Time	Time this channel has been connected to the remote node.
Ethernet	
Status	Shows the current status of the LAN.
Tx Pkts	The number of transmitted packets to the LAN.
Rx Pkts	The number of received packets from the LAN.
Collision	Number of collisions.

FIELD	DESCRIPTION
WAN Line Status	Shows the current status of the ADSL line which can be Up, Down, Wait for Init or Initializing .
Upstream Speed	Shows the ADSL line upstream speed.
Downstream Speed	Shows the ADSL line downstream speed
CPU Load	Specifies the percentage of CPU utilization.
Press Command	
1 - Reset Counters	Press 1 to reset all the above statistics to 0.
ESC - Exit	Press [ESC] to go back to menu 24.

10.2 System Information and Console Port speed

System information list important data about your Prestige and its firmware.

Console port speed is included for use by qualified technical support personnel, do not configure it.

Menu 24.2 System Information and Console Port Speed is as follows.

<pre> Menu 24.2 - System Information and Console Port Speed 1. System Information 2. Console Port Speed </pre>

Figure 10-3 System Information and Console Port Speed

Press 1 to display the next screen, **Menu 24.2.1 - System Maintenance - Information**.

```

Menu 24.2.1 - System Maintenance - Information

Name:
Routing: IP
ZyNOS F/W Version: V.250(EI.0)b1 | 6/1/2001
ADSL Chipset Vendor: Alcatel, Version 3.7.119
Standard: Multi-Mode

LAN

Ethernet Address:00:a0:c5:02:34:56
IP Address: 192.168.1.1
IP Mask: 255.255.255.0
DHCP: Server

Press ESC or RETURN to Exit:
    
```

Figure 10-4 System Maintenance - Information

Table 10-2 Fields in System Maintenance - Information

FIELD	DESCRIPTION
Name	Displays the system name of your Prestige. This information can be modified in Menu 1 - General Setup .
Routing	Refers to the routing protocol used.
ZyNOS F/W Version	Refers to the ZyNOS (ZyXEL Network Operating System) firmware version and date created. ZyNOS is a registered trademark of ZyXEL Communications Corporation.
ADSL Chipset Vendor	Displays the vendor of the ADSL chipset and ADSL modem software version.
Version	Refers to the ANSI Version.
Standard	Refers to the ADSL standard in use. Full rate G.dmt and ANSI T1.413 allow rates up to 8 Mbps downstream and 832 Kbps upstream and require the use of a telephone splitter. The reduced rate G.Lite provides up to 1.536 Mbps downstream and 512 Kbps upstream and does not require a telephone splitter. Multi-Mode allows the standard to be negotiated automatically.
Ethernet Address	Refers to the Ethernet MAC (Media Access Control) of your Prestige.
IP Address	This is the IP address of the Prestige in dotted decimal notation.
IP Mask	This shows the subnet mask of the Prestige.
DHCP	This field shows the DHCP setting (None , Relay or Server) of the Prestige.

10.3 Log and Trace

There are two logging facilities in the Prestige. The first is the error logs and trace records that are stored locally. The second is the UNIX syslog facility for message logging.

10.3.1 Viewing Error Log

The first place you should look for clues when something goes wrong is the error log. Follow the procedure below to view the local error/trace log:

- Step 1.** Enter 24 from the main menu to open **Menu 24 - System Maintenance**.
- Step 2.** From menu 24, enter 3 to open **Menu 24.3 - System Maintenance - Log and Trace**.
- Step 3.** Enter 1 in **Menu 24.3 - System Maintenance - Log and Trace** to display the error log in the system.

After the Prestige finishes displaying the error log, you will have the option to clear it.

Examples of typical error and information messages are presented in the following figure.

```
58 Sat Jan 1 00:00:01 2000 PP0a INFO LAN promiscuous mode <0>
59 Sat Jan 1 00:00:01 2000 PINI -WARN SNMP TRAP 0: cold start
60 Sat Jan 1 00:00:01 2000 PINI INFO main: init completed
61 Sat Jan 1 00:00:06 2000 PP0f INFO adjtime task pause 1 day
62 Sat Jan 1 00:00:11 2000 PINI INFO SMT Session Begin
63 Sat Jan 1 00:00:22 2000 PP06 WARN MPOA Link Down
Clear Error Log (y/n):
```

Figure 10-5 Examples of Error and Information Messages

10.3.2 Syslog

The Prestige uses the UNIX syslog facility to log the CDR (Call Detail Record) and system messages to a syslog server. Syslog can be configured in **Menu 24.3.2 - System Maintenance – Unix Syslog**, as shown next.

```

Menu 24.3.2 -- System Maintenance - UNIX Syslog

UNIX Syslog:
  Active= No
  Syslog IP Address= ?
  Log Facility= Local 1

Types:
  CDR= No
  Packet triggered= No
  Filter log= No
  PPP log= No

Press ENTER to Confirm or ESC to Cancel:
Press Space Bar to Toggle.
    
```

Figure 10-6 Menu 24.3.2 - System Maintenance - Syslog and Accounting

You need to configure the UNIX syslog parameters described in the following table to activate syslog then choose what you want to log.

Table 10-3 System Maintenance Menu Syslog Parameters

PARAMETER	DESCRIPTION
UNIX Syslog: Active Syslog IP Address Log Facility	Use the [SPACE BAR] to turn on or off syslog. Enter the IP Address of the server that will log the CDR (Call Detail Record) and system messages i.e., the syslog server. Use the [SPACE BAR] to select from the 7 different Local options. The log facility allows you to log the message in different files in the server. Please refer to your UNIX manual for more details.
Types: CDR Packet triggered Filter log PPP log	Call Detail Record (CDR) logs all data phone line activity if set to Yes . The first 48 bytes or octets and protocol type of the triggering packet is sent to the UNIX syslog server when this field is set to Yes . No filters are logged when this field is set to No . Filters with the individual filter Log Filter field set to Yes are logged when this field is set to Yes . PPP events are logged when this field is set to Yes .

Your Prestige sends four types of syslog messages. Some examples of these syslog messages with their message formats are shown next:

1. CDR

CDR Message Format

```
SdcmSyslogSend( SYSLOG_CDR, SYSLOG_INFO, String );
String = board xx line xx channel xx, call xx, str
board = the hardware board ID
line = the WAN ID in a board
Channel = channel ID within the WAN
call = the call reference number which starts from 1 and increments by 1 for each new call
str = C01 Outgoing Call dev xx ch xx (dev:device No. ch:channel No.)
      L02 Tunnel Connected(L2TP)
      C02 OutCall Connected xxxx (means connected speed) xxxxx (means Remote Call Number)
      L02 Call Terminated
      C02 Call Terminated
```

```
Jul 19 11:19:27 192.168.102.2 ZyXEL Communications Corp.: board 0 line 0 channel 0, call
1, C01 Outgoing Call dev=2 ch=0 40002
```

```
Jul 19 11:19:32 192.168.102.2 ZyXEL Communications Corp.: board 0 line 0 channel 0, call
1, C02 OutCall Connected 64000 40002
```

```
Jul 19 11:20:06 192.168.102.2 ZyXEL Communications Corp.: board 0 line 0 channel 0, call
1, C02 Call Terminated
```

2. Packet triggered

Packet triggered Message Format

```
sdcmSyslogSend( SYSLOG_PKTTRI, SYSLOG_NOTICE, String );
String = Packet trigger: Protocol=xx Data=xxxxxxxxx.....x
Protocol: (1:IP 2:IPX 3:IPXHC 4:BPDU 5:ATALK 6:IPNG)
Data: We will send forty-eight Hex characters to the server
```

```
Jul 19 11:28:39 192.168.102.2 ZyXEL Communications Corp.: Packet Trigger: Protocol=1,
Data=4500003c100100001f010004c0a86614ca849a7b08004a5c020001006162636465666768696a6b6c6d6e6
f7071727374
```

```
Jul 19 11:28:56 192.168.102.2 ZyXEL Communications Corp.: Packet Trigger: Protocol=1,
Data=4500002c1b0140001f06b50ec0a86614ca849a7b0427001700195b3e0000000600220008cd4000002040
5b4
```

```
Jul 19 11:29:06 192.168.102.2 ZyXEL Communications Corp.: Packet Trigger: Protocol=1,
Data=45000028240140001f06ac12c0a86614ca849a7b0427001700195b451d1430135004000077600000
```

3. Filter log

Filter log Message Format

```
SdcmSyslogSend(SYSLOG_FILLOG, SYSLOG_NOTICE, String );  
String = IP[Src=xx.xx.xx.xx Dst=xx.xx.xx.xx prot spo=xxxx dpo=xxxx] S04>R01mD
```

IP[...] is the packet header and S04>R01mD means filter set 4 (S) and rule 1 (R), match (m) drop (D).

Src: Source Address

Dst: Destination Address

prot: Protocol ("TCP", "UDP", "ICMP")

spo: Source port

dpo: Destination port

```
Jul 19 14:43:55 192.168.102.2 ZyXEL Communications Corp.: IP[Src=202.132.154.123  
Dst=255.255.255.255 UDP spo=0208 dpo=0208]}S03>R01mF
```

```
Jul 19 14:44:00 192.168.102.2 ZyXEL Communications Corp.: IP[Src=192.168.102.20  
Dst=202.132.154.1 UDP spo=05d4 dpo=0035]}S03>R01mF
```

```
Jul 19 14:44:04 192.168.102.2 ZyXEL Communications Corp.: IP[Src=192.168.102.20  
Dst=202.132.154.1 UDP spo=05d4 dpo=0035]}S03>R01mF
```

4. PPP log

PPP Log Message Format

```
sdcmdSyslogSend( SYSLOG_PPPLOG, SYSLOG_NOTICE, String );  
String = ppp:Proto Starting / ppp:Proto Opening / ppp:Proto Closing / ppp:Proto Shutdown  
Proto = LCP / ATCP / BACP / BCP / CBCP / CCP / CHAP / PAP / IPCP /  
IPXCP
```

```
Jul 19 11:42:44 192.168.102.2 ZyXEL Communications Corp.: ppp:LCP Closing
```

```
Jul 19 11:42:49 192.168.102.2 ZyXEL Communications Corp.: ppp:IPCP Closing
```

```
Jul 19 11:42:54 192.168.102.2 ZyXEL Communications Corp.: ppp:CCP Closing
```

10.4 Diagnostic

The diagnostic facility allows you to test the different aspects of your Prestige to determine if it is working properly. Menu 24.4 allows you to choose among various types of diagnostic tests to evaluate your system, as shown.

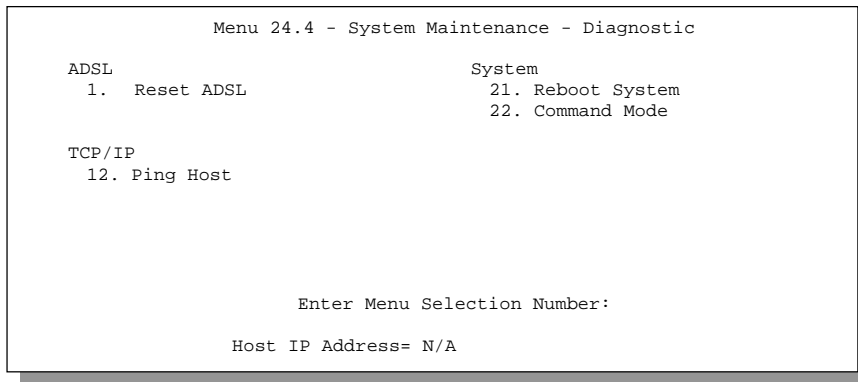

Figure 10-7 Menu 24.4 - System Maintenance - Diagnostic

Follow the procedure below to get to Diagnostic

Step 1. From the main menu, enter 24 to open **Menu 24 - System Maintenance**.

Step 2. From this menu, enter 4 to open **Menu 24.4 - System Maintenance - Diagnostic**.

The following table describes the diagnostic tests available in menu 24.4 for your Prestige and the connections.

Table 10-4 System Maintenance Menu Diagnostic

FIELD	DESCRIPTION
Reset ADSL	This command re-initializes the ADSL link to the telephone company.
Ping Host	This diagnostic test pings the host, which determines the functionality of the TCP/IP protocol on both systems and the links in between.
Reboot System	This option reboots the Prestige.
Command Mode	This option allows you to enter the command mode. This mode allows you to diagnose and test your Prestige using a specified set of commands.

10.5 Command Interpreter Mode

The Command Interpreter (CI) is a part of the main system firmware. The CI provides much of the same functionality as the SMT, while adding some low-level setup and diagnostic functions. The CI can be entered from the SMT by selecting menu 24.8. Access is by Telnet. For more detailed information on CI commands see the Support Notes on the Supporting CD. Enter 8 from **Menu 24 - System Maintenance**. A list of valid commands can be found by typing `help` or `?` at the command prompt. Type "exit" to return to the SMT main menu when finished.

```
Enter Menu Selection Number: 8

Copyright (c) 1994 - 2001 ZyXEL Communications Corp.
ras> ?
Valid commands are:
sys          exit          device        ether
wan          poe           ip            ppp
bridge      ipx             hdap
```

Figure 10-8 Command mode

Chapter 11

Configuration and Firmware File Maintenance

This chapter tells you how to backup and restore your configuration file as well as upload new firmware and configuration files.

11.1 Filename Conventions

The configuration file (often called the romfile or rom-0) contains the factory default settings in the menus such as password, DHCP Setup, TCP/IP Setup, etc. It arrives from ZyXEL with a rom filename extension. Once you have customized the Prestige's settings, they can be saved back to your computer under a filename of your choosing.

ZyNOS (ZyXEL Network Operating System sometimes referred to as the "ras" file) is the system firmware and has a "bin" filename extension. With many ftp and tftp clients, the filenames are similar to those seen next.

```
ftp> put firmware.bin ras
```

This is a sample ftp session showing the transfer of the computer file " firmware.bin" to the Prestige.

```
ftp> get rom-0 config.cfg
```

This is a sample ftp session saving the current configuration to the computer file config.cfg.

If your [t]ftp client does not allow you to have a destination filename different than the source, you will need to rename them as the Prestige only recognizes "rom-0" and "ras". Be sure you keep unaltered copies of both files for later use.

The following table is a summary. Please note that the internal filename refers to the filename on the Prestige and the external filename refers to the filename not on the Prestige, that is, on your computer, local network or ftp site and so the name (but not the extension) will vary. After uploading new firmware see the **ZyNOS F/W Version** field in **Menu 24.2.1 - System Maintenance - Information** to confirm that you have uploaded the correct firmware version.

Table 11-1 Filename Conventions

FILE TYPE	INTERNAL NAME	EXTERNAL NAME	DESCRIPTION
Configuration File	Rom-0	*.rom	This is the configuration filename on the Prestige. Uploading the rom-0 file replaces the entire ROM file system, including your Prestige configurations, system-related data (including the default password), the error log and the trace log.
Firmware	Ras	*.bin	This is the generic name for the ZyNOS firmware on the Prestige.

11.2 Backup Configuration

Option 5 from **Menu 24 - System Maintenance** allows you to backup the current Prestige configuration to your computer. Backup is highly recommended once your Prestige is functioning properly. FTP is the preferred method, although TFTP can also be used.

Please note that the terms “download” and “upload” are relative to the computer. Download means to transfer from the Prestige to the computer, while upload means from your computer to the Prestige.

11.2.1 Backup Configuration Using FTP

Enter 5 in **Menu 24 - System Maintenance** to get the following screen.

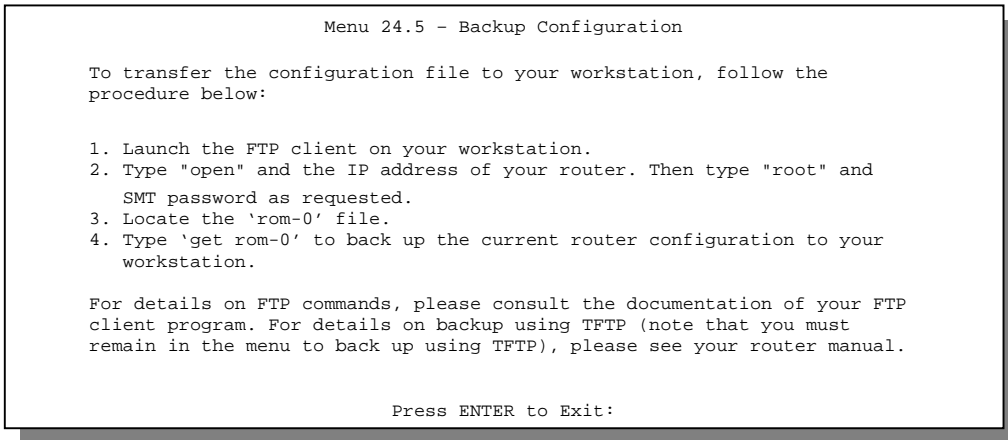

Figure 11-1 Menu 24.5 — Backup Configuration

11.2.2 Using the FTP command from the DOS Prompt

- Step 1.** Launch the FTP client on your computer.
- Step 2.** Enter “open” and the IP address of your Prestige.
- Step 3.** Press [ENTER] when prompted for a username.
- Step 4.** Enter “root” and your SMT password as requested. The default is 1234.
- Step 5.** Enter “bin” to set transfer mode to binary.
- Step 6.** Use “get” to transfer files from the Prestige to the computer, for example, “get rom-0 config.rom” transfers the configuration file on the Prestige to your computer and renames it “config.rom”. See earlier in this chapter for more information on filename conventions.
- Step 7.** Enter “quit” to exit the ftp prompt.

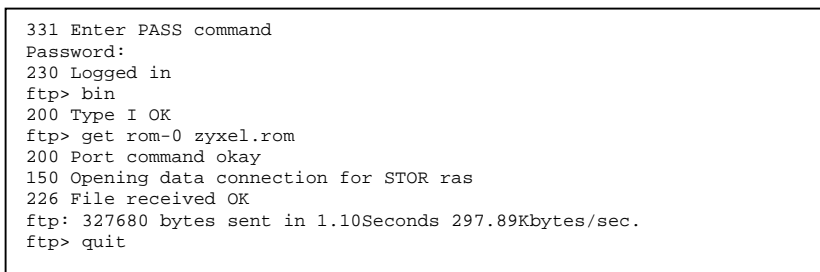

Figure 11-2 FTP Session Example

The following table describes some of the commands that you may see in third party FTP clients.

Table 11-2 General Commands for Third Party FTP Clients

COMMAND	DESCRIPTION
Host Address	Enter the address of the host server.
Login Type	Anonymous. This is when a user I.D. and password is automatically supplied to the server for anonymous access. Anonymous logins will work only if your ISP or service administrator has enabled this option. Normal. The server requires a unique User ID and Password to login.
Transfer Type	Transfer files in either ASCII (plain text format) or in binary mode.
Initial Remote Directory	Specify the default remote directory (path).
Initial Local Directory	Specify the default local directory (path).

FTP over WAN will not work if you have applied a filter in menu 11.5 (WAN) to block Telnet service.

11.2.3 Backup Configuration Using TFTP

The Prestige supports the up/downloading of the firmware and the configuration file using TFTP (Trivial File Transfer Protocol) over LAN. Although TFTP should work over WAN as well, it is not recommended.

To use TFTP, your computer must have both telnet and TFTP clients. To backup the configuration file, follow the procedure shown next:

- Step 1.** Use telnet from your computer to connect to the Prestige and log in. Because TFTP does not have any security checks, the Prestige records the IP address of the telnet client and accepts TFTP requests only from this address.
- Step 2.** Put the SMT in command interpreter (CI) mode by entering 8 in **Menu 24 – System Maintenance**.
- Step 3.** Enter command “sys stdio 0” to disable the SMT timeout, so the TFTP transfer will not be interrupted. Enter command “sys stdio 5” to restore the five-minute SMT timeout (default) when the file transfer is complete.
- Step 4.** Launch the TFTP client on your computer and connect to the Prestige. Set the transfer mode to binary before starting data transfer.

Step 5. Use the TFTP client (see the example below) to transfer files between the Prestige and the computer. The file name for the configuration file is rom-0 (rom-zero, not capital o).

Note that the telnet connection must be active and the SMT in CI mode before and during the TFTP transfer. For details on TFTP commands (see following example), please consult the documentation of your TFTP client program. For UNIX, use “get” to transfer from the Prestige to the computer and “binary” to set binary transfer mode.

11.2.4 Example: TFTP Command

The following is an example tftp command:

```
TFTP [-i] host get rom-0 config.rom
```

where “i” specifies binary image transfer mode (use this mode when transferring binary files), “host” is the Prestige IP address, “get” transfers the file source on the Prestige (rom-0 name of the configuration file on the Prestige) to the file destination on the computer and renames it config.rom.

The following table describes some of the fields that you may see in third party TFTP clients.

Table 11-3 General Commands for Third Party TFTP Clients

COMMAND	DESCRIPTION
Host	Enter the IP address of the Prestige. 192.168.1.1 is the Prestige’s default IP address when shipped.
Send/Fetch	Use “Send” to upload the file to the Prestige and “Fetch” to back up the file on your computer.
Local File	Enter the path and name of the firmware file (*.bin extension) or configuration file (*.rom extension) on your computer.
Remote File	This is the filename on the Prestige. The filename for the firmware is “ras” and for the configuration file, is “rom-0”.
Binary	Transfer the file in binary mode.
Abort	Stop transfer of the file.

TFTP over WAN will not work if you have applied a filter in menu 11.5 (WAN) to block Telnet service.

11.3 Restore Configuration

Menu 24.6 -- System Maintenance - Restore Configuration allows you to restore the configuration via FTP or TFTP to your Prestige. The preferred method is FTP. Note that this function erases the current configuration before restoring the previous backup configuration; please do not attempt to restore unless you have a backup configuration stored on disk. To restore configuration using FTP or TFTP is the same as

uploading the configuration file, please refer to the following sections on FTP and TFTP file transfer for more details. The Prestige restarts automatically after the file transfer is complete.

```
Menu 24.6 - Restore Configuration

To transfer the firmware and the configuration file, follow the procedure
below:

1. Launch the FTP client on your workstation.
2. Type "open" and the IP address of your router. Then type "root" and
   SMT password as requested.
3. Type "put backupfilename rom-0" where backupfilename is the name of
   your backup configuration file on your workstation and rom-spt is the
   Remote file name on the router. This restores the configuration to your
   router.
4. The system reboots automatically after a successful file transfer.

For details on FTP commands, please consult the documentation of your FTP
client program. For details on restoring using TFTP (note that you must
remain in the menu to back up using TFTP), please see your router manual.

Press ENTER to Exit:
```

Figure 11-3 Menu 24.6 — Restore Configuration

11.4 Uploading Firmware and Configuration Files

Menu 24.7 - System Maintenance - Upload Firmware allows you to upgrade the firmware and the configuration file.

WARNING!

PLEASE WAIT A FEW MINUTES FOR THE PRESTIGE TO RESTART AFTER FIRMWARE OR CONFIGURATION FILE UPLOAD. INTERRUPTING THE UPLOAD PROCESS MAY PERMANENTLY DAMAGE YOUR PRESTIGE.

```
Menu 24.7 -- System Maintenance - Upload Firmware

1. Upload System Firmware
2. Upload System Configuration File

Enter Menu Selection Number:
```

Figure 11-5 Menu 24.7 — System Maintenance — Upload Firmware

The configuration data, system-related data, the error log and the trace log are all stored in the configuration file. Please be aware that uploading the configuration file replaces everything contained within.

11.4.1 Firmware Upload

FTP is the preferred method for uploading the firmware and configuration. To use this feature, your computer must have an FTP client.

When you telnet into the Prestige, you will see the following screens for uploading firmware and the configuration file using FTP.

```
Menu 24.7.1 - System Maintenance - Upload System Firmware

To upload the system firmware, follow the procedure below:

1. Launch the FTP client on your workstation.
2. Type "open" and the IP address of your system. Then type "root" and
   SMT password as requested.
3. Type "put firmwarefilename ras" where "firmwarefilename" is the name
   of your firmware upgrade file on your workstation and "ras" is the
   remote file name on the system.
4. The system reboots automatically after a successful firmware upload.

For details on FTP commands, please consult the documentation of your FTP
client program. For details on uploading system firmware using TFTP (note
that you must remain on this menu to upload system firmware using TFTP),
please see your manual.

Press ENTER to Exit:
```

Figure 11-6 Menu 24.7.1 — Upload System Firmware

11.4.2 Configuration File Upload

You see the following screen when you telnet into menu 24.7.2.

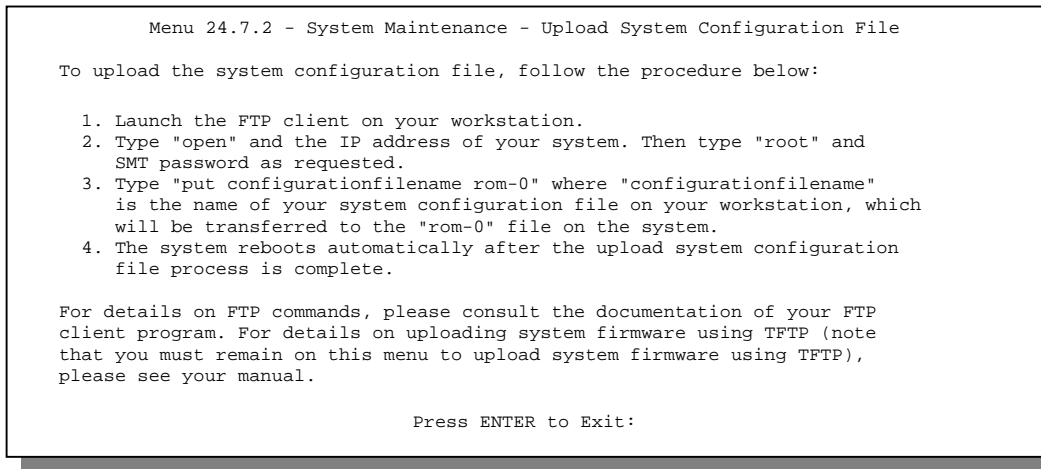

Figure 11-7 Menu 24.7.2 — System Maintenance

To transfer the firmware and the configuration file, follow these examples:

11.4.3 Using the FTP command from the DOS Prompt Example

- Step 1.** Launch the FTP client on your computer.
- Step 2.** Enter “open” and the IP address of your Prestige.
- Step 3.** Press [ENTER] when prompted for a username.
- Step 4.** Enter “root” and your SMT password as requested. The default is 1234.
- Step 5.** Enter “bin” to set transfer mode to binary.
- Step 6.** Use “put” to transfer files from the computer to the Prestige, e.g., put firmware.bin ras transfers the firmware on your computer (firmware.bin) to the Prestige and renames it “ras”. Similarly “put config.rom rom-0” transfers the configuration file on your computer (config.rom) to the Prestige and renames it “rom-0”. Likewise “get rom-0 config.rom” transfers the configuration file on the Prestige to your computer and renames it “config.rom.” See earlier in this chapter for more information on filename conventions.
- Step 7.** Enter “quit” to exit the ftp prompt.

```
331 Enter PASS command
Password:
230 Logged in
ftp> bin
200 Type I OK
ftp> put firmware.bin ras
200 Port command okay
150 Opening data connection for STOR ras
226 File received OK
ftp: 327680 bytes sent in 1.10Seconds 297.89Kbytes/sec.
ftp> quit
```

Figure 11-8 FTP Session Example

More commands that you may find in third party FTP clients, are listed earlier in this chapter.

FTP over WAN will not work if you have applied a filter in menu 11.5 (WAN) to block Telnet service.

11.4.4 TFTP File Upload

The Prestige also supports the up/downloading of the firmware and the configuration file using TFTP (Trivial File Transfer Protocol) over LAN. Although TFTP should work over WAN as well, it is not recommended.

To use TFTP, your computer must have both telnet and TFTP clients. To transfer the firmware and the configuration file, follow the procedure shown next:

- Step 1.** Use telnet from your computer to connect to the Prestige and log in. Because TFTP does not have any security checks, the Prestige records the IP address of the telnet client and accepts TFTP requests only from this address.
- Step 2.** Put the SMT in command interpreter (CI) mode by entering 8 in **Menu 24 – System Maintenance**.
- Step 3.** Enter the command “sys stdio 0” to disable the SMT timeout, so the TFTP transfer will not be interrupted. Enter command “sys stdio 5” to restore the five-minute SMT timeout (default) when the file transfer is complete.
- Step 4.** Launch the TFTP client on your computer and connect to the Prestige. Set the transfer mode to binary before starting data transfer.
- Step 5.** Use the TFTP client (see the example below) to transfer files between the Prestige and the computer. The file name for the firmware is “ras” and the configuration file is “rom-0” (rom-zero, not capital o).

Note that the telnet connection must be active and the SMT in CI mode before and during the TFTP transfer. For details on TFTP commands (see following example), please consult the documentation of your TFTP client program. For UNIX, use “get” to transfer from the Prestige to the computer, “put” the other way around, and “binary” to set binary transfer mode.

11.4.5 Example: TFTP Command

The following is an example tftp command:

```
TFTP [-i] host put firmware.bin ras
```

where “i” specifies binary image transfer mode (use this mode when transferring binary files), “host” is the Prestige’s IP address, “put” transfers the file source on the computer (firmware.bin – name of the firmware on the computer) to the file destination on the remote host (ras - name of the firmware on the Prestige).

Commands that you may see in third party TFTP clients are listed earlier in this chapter.

TFTP over WAN will not work if you have applied a filter in menu 11.5 (WAN) to block Telnet service.

Chapter 12

IP Policy Routing

This chapter covers setting and applying policies used for IP routing.

12.1 Introduction

Traditionally, routing is based on the destination address only and the P645R takes the shortest path to forward a packet. IP Policy Routing (IPPR) provides a mechanism to override the default routing behavior and alter the packet forwarding based on the policy defined by the network administrator. Policy-based routing is applied to incoming packets on a per interface basis, prior to the normal routing.

12.2 Benefits

- Source-Based Routing – Network administrators can use policy-based routing to direct traffic from different users through different connections.
- Quality of Service (QoS) – Organizations can differentiate traffic by setting the precedence or TOS (Type of Service) values in the IP header at the periphery of the network to enable the backbone to prioritize traffic.
- Cost Savings – IPPR allows organizations to distribute interactive traffic on high-bandwidth, high-cost paths while using low-cost paths for batch traffic.
- Load Sharing – Network administrators can use IPPR to distribute traffic among multiple paths.

12.3 Routing Policy

Individual routing policies are used as part of the overall IPPR process. A policy defines the matching criteria and the action to take when a packet meets the criteria. The action is taken only when all the criteria are met. The criteria includes the source address and port, IP protocol (ICMP, UDP, TCP, etc.), destination address and port, TOS and precedence (fields in the IP header) and length. The inclusion of length criterion is to differentiate between interactive and bulk traffic. Interactive applications, telnet for example, tend to have short packets, while bulk traffic, file transfer for example, tends to have large packets.

The actions that can be taken include:

- routing the packet to a different gateway (and hence the outgoing interface).
- setting the TOS and precedence fields in the IP header.

IPPR follows the existing packet filtering facility of RAS in style and in implementation. The policies are divided into sets, where related policies are grouped together. A user defines the policies before applying them to an interface or a remote node, in the same fashion as the filters. There are 12 policy sets with six policies in each set.

12.4 IP Routing Policy Setup

Menu 25 shows all the policies defined.

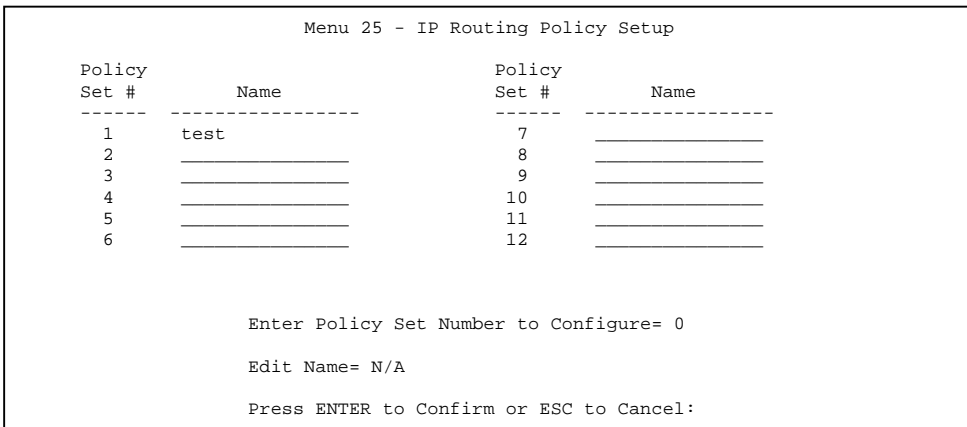

Figure 12-1 IP Routing Policy Setup

To setup a routing policy, perform the following procedures:

- Step 1.** Type 25 in the main menu to open **Menu 25 – IP Routing Policy Setup**.
- Step 2.** Type the index of the policy set you want to configure to open **Menu 25.1 – IP Routing Policy Setup**.

Menu 25.1 shows the summary of a policy set, including the criteria and the action of a single policy, and whether a policy is active or not. Each policy contains two lines. The former part is the criteria of the incoming packet and the latter is the action. Between these two parts, separator “|” means the action is taken on criteria matched and separator “=” means the action is taken on criteria not matched.

```

Menu 25.1 - IP Routing Policy Setup

# A                               Criteria/Action
- - - - -
1 Y SA=1.1.1.1-1.1.1.1,DA=2.2.2.2-2.2.2.5
   SP=20-25,DP=20-25,P=6,T=NM,PR=0      |GW=192.168.1.1,T=MT,PR=0
2 N _____
3 N _____
4 N _____
5 N _____
6 N _____

Enter Policy Rule Number (1-6) to Configure:
    
```

Figure 12-2 Menu 25.1 – Sample IP Routing Policy Setup

Table 12-1 IP Routing Policy Setup

ABBREVIATION		MEANING
Criterion	SA	Source IP Address
	SP	Source Port
	DA	Destination IP Address
	DP	Destination Port
	P	IP layer 4 protocol number (TCP=6, UDP=17...)
	T	Type of service of incoming packet
	PR	Precedence of incoming packet
Action	GW	Gateway IP address
	T	Outgoing Type of service
	P	Outgoing Precedence
Service	NM	Normal
	MD	Minimum Delay
	MT	Maximum Throughput
	MR	Maximum Reliability
	MC	Minimum Cost

Type a number from 1 to 6 to display **Menu 25.1.1 – IP Routing Policy** (see the next figure). This menu allows you to configure a policy rule.

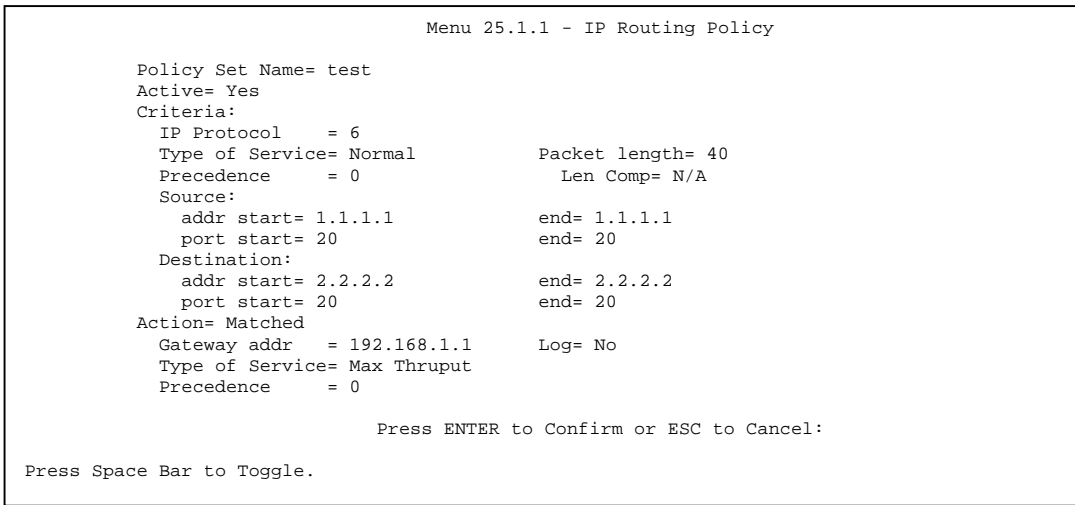

Figure 12-3 IP Routing Policy

Table 12-2 IP Routing Policy

FIELD	DESCRIPTION
Policy Set Name	This is the policy set name assigned in Menu 25 – IP Routing Policy Setup .
Active	Press [SPACE BAR] to select Yes to activate the policy.
Criteria:	
IP Protocol	IP layer 4 protocol, e.g., UDP, TCP, ICMP , etc.
Type of Service	Prioritize incoming network traffic by choosing from Don't Care, Normal, Min Delay, Max Thruput or Max Reliable .
Precedence	Precedence value of the incoming packet. Values are 0 to 7 or Don't Care .
Packet Length	Type the length of incoming packets (in bytes). The operators in the Len Comp (next field) apply to packets of this length.
Len Comp	Press [SPACE BAR] to choose from Equal, Not Equal, Less, Greater, Less or Equal or Greater or Equal .
Source:	

FIELD	DESCRIPTION
addr start / end	Source IP address range from start to end.
port start / end	Source port number range from start to end; applicable only for TCP/UDP.
Destination:	
addr start / end	Destination IP address range from start to end.
port start / end	Destination port number range from start to end; applicable only for TCP/UDP.
Action	Specifies whether action should be taken on criteria Matched or Not Matched .
Gateway addr	Defines the outgoing gateway address. The gateway must be on the same subnet as the P645R if it is on the LAN, otherwise, the gateway must be the IP address of a remote node. The default gateway is specified as 0.0.0.0.
Type of Service	Set the new TOS value of the outgoing packet. Prioritize incoming network traffic by choosing No Change , Normal , Min Delay , Max Thruput , Max Reliable or Min Cost .
Precedence	Set the new outgoing packet precedence value. Values are 0 to 7 or No Change .
Log	Press [SPACE BAR] to select Yes to make an entry in the system log when a policy is executed.
When you have completed this menu, press [ENTER] at the prompt "Press [ENTER] to confirm or [ESC] to cancel" to save your configuration or press [ESC] to cancel and go back to the previous screen.	

12.5 Applying an IP Policy

This section shows you where to apply the IP policies after you design them.

12.5.1 Ethernet IP Policies

From **Menu 3 – Ethernet Setup**, type 2 to go to **Menu 3.2 – TCP/IP and DHCP Ethernet Setup**.

You can choose up to four IP policy sets (from 12) by typing their numbers separated by commas, e.g., 2, 4, 7, 9.

```
Menu 3.2 - TCP/IP and DHCP Ethernet Setup

DHCP Setup:
  DHCP= None
  Client IP Pool Starting Address= N/A
  Size of Client IP Pool= N/A
  Primary DNS Server= N/A
  Secondary DNS Server= N/A
  Remote DHCP Server= N/A

TCP/IP Setup:
  IP Address= 192.168.1.1
  IP Subnet Mask= 255.255.255.0
  RIP Direction= Both
  Version= RIP-2B
  Multicast= IGMP-v2
  IP Policies= 2,4,7,9
  Edit IP Alias= No

Press ENTER to Confirm or ESC to Cancel:

Press Space Bar to Toggle.
```

Type IP Policy sets here.

Figure 12-4 Menu 3.2 – TCP/IP and DHCP Ethernet Setup

Go to menu 11.3 (shown next) and type the number(s) of the IP Routing Policy set(s) as appropriate. You can cascade up to four policy sets by typing their numbers separated by commas.

```
Menu 11.3 - Remote Node Network Layer Options

VPI/VCI (LLC-mux or PPP/PPPoE Encap): IPX Options :
  VPI #= 0                               Rem LAN Net #= 00000000
  VCI #= 35                              My WAN Net #= 00000000
  Hop Count= 1
  Tick Count= 2
  W/D Spoofing(min)= N/A
  SAP/RIP Timeout(min)=N/A
  Dial-On-Query= N/A

IP Options:
  Rem IP Addr= 0.0.0.0
  Rem Subnet Mask= 0.0.0.0
  IP Address Assignment = Dynamic
  My WAN Addr= 0.0.0.0
  Single User Account= Yes
  Metric= 2
  Private= No
  RIP Direction= None
  Version= RIP-1
  Multicast= None
  IP Policies= 2,4,7,9

Bridge Options:
  Dial-On-Broadcast= N/A
  Ethernet Addr Timeout(min)= 0

Enter here to CONFIRM or ESC to CANCEL:
```

Type IP Policy sets here.

Figure 12-5 Menu 11.3 – Remote Node Network Layer Options

12.6 IP Policy Routing Example

If a network has both Internet and remote node connections, you can route Web packets to the Internet using one policy and route FTP packets to a remote network using another policy. See the next figure.

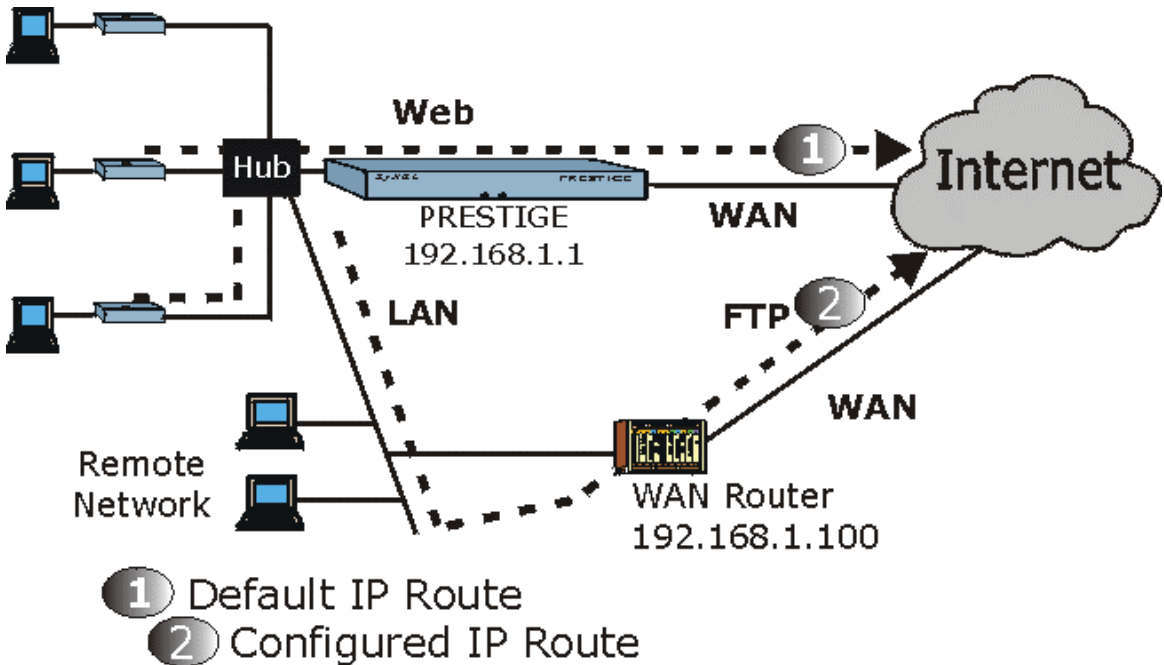

Figure 12-6 Example of IP Policy Routing

To force Web packets coming from clients with IP addresses of 192.168.1.33 to 192.168.1.64 to be routed to the Internet via the WAN port of the P645R, follow the steps as shown next.

Step 1. Create a routing policy set in menu 25.

Step 2. Create a rule for this set in **Menu 25.1.1 - IP Routing Policy** as shown next.

```
Menu 25.1.1 - IP Routing Policy

Policy Set Name= set1
Active= Yes
Criteria:
  IP Protocol      = 6
  Type of Service= Don't Care
  Precedence       = Don't Care
  Packet length= 10
  Len Comp= N/A
Source:
  addr start= 192.168.1.33
  port start= 0
  end= 192.168.1.64
  end= N/A
Destination:
  addr start= 0.0.0.0
  port start= 80
  end= N/A
  end= 80
Action= Matched
Gateway addr      = 192.168.1.1
Type of Service= No Change
Precedence       = No Change

Press ENTER to Confirm or ESC to Cancel:
Press Space Bar to Toggle.
```

Figure 12-7 IP Routing Policy Example

- Step 3.** Check **Menu 25.1 - IP Routing Policy Setup** to see if the rule is added correctly.
- Step 4.** Create another policy set in menu 25.
- Step 5.** Create a rule in menu 25.1.1 for this set to route packets from any host (IP=0.0.0.0 means any host) with protocol TCP and port FTP access through another gateway (192.168.1.100).

```

Menu 25.1.1.1 - IP Routing Policy

Policy Set Name= set2

Active= Yes
Criteria:
  IP Protocol      = 6
  Type of Service= Don't Care
  Precedence      = Don't Care
  Source:
    addr start= 0.0.0.0
    port start= 0
  Destination:
    addr start= 0.0.0.0
    port start= 20
  Action= Matched
  Gateway addr  =192.168.1.100
  Type of Service= No Change
  Precedence    = No Change
  Packet length= 10
  Len Comp= N/A
  end= N/A
  end= N/A
  end= N/A
  end= 21
  Log= No

Press ENTER to Confirm or ESC to Cancel:
Press Space Bar to Toggle.

```

Figure 12-8 IP Routing Policy

Step 6. Check **Menu 25.1 - IP Routing Policy Setup** to see if the rule is added correctly.

Step 7. Apply both policy sets in menu 3.2 as shown next.

```

Menu 3.2 - TCP/IP and DHCP Ethernet Setup

DHCP Setup
  DHCP= Server
  Client IP Pool Starting Address= 192.168.1.33
  Size of Client IP Pool= 64
  Primary DNS Server= 0.0.0.0
  Secondary DNS Server= 0.0.0.0
  Remote DHCP Server= N/A
TCP/IP Setup:
  IP Address= 192.168.1.1
  IP Subnet Mask= 255.255.255.0
  RIP Direction= Both
  Version= RIP-1
  Multicast= None
  IP Policies= 1,2
  Edit IP Alias= No

Press ENTER to Confirm or ESC to Cancel:

Press Space Bar to Toggle.

```

Figure 12-9 Applying IP Policies

Chapter 13

Call Scheduling

This chapter shows you how to set up call time periods for remote nodes.

13.1 Introduction

The call scheduling feature allows the P645R to manage a remote node and dictate when a remote node should be called and for how long. This feature is similar to the scheduler in a video cassette recorder where you record programs at times that you specify. You can apply up to four schedule sets in **Menu 11.1 - Remote Node Profile**.

13.2 Schedule Setup

From the main menu, enter 26 to access **Menu 26 - Schedule Setup** as shown next.

Menu 26 - Schedule Setup			
Schedule Set #	Name	Schedule Set #	Name
1	_____	7	_____
2	_____	8	_____
3	_____	9	_____
4	_____	10	_____
5	_____	11	_____
6	_____	12	_____

Enter Schedule Set Number to Configure=
 Edit Name=
 Press ENTER to Confirm or ESC to Cancel:

Figure 13-1 Schedule Setup

Lower numbered sets take precedence over higher numbered sets thereby avoiding scheduling conflicts. For example, if sets 1, 2, 3 and 4 are applied in the remote node then set 1 will take precedence over sets 2, 3 and 4 as the P645R, by default, applies the lowest numbered set first. Set 2 will take precedence over sets 3 and 4, and so on.

You can design up to 12 schedule sets but you can only apply up to four schedule sets for a remote node.

To delete a schedule set, enter the set number and press the [SPACE BAR] in the Edit Name field.

13.3 Schedule Set Setup

To setup a schedule set, select the schedule set you want to setup from menu 26 (1-12), press [ENTER] and then type in a name for the set. Press [ENTER] to display **Menu 26.1 - Schedule Set Setup** as shown next.

```

Menu 26.1 - Schedule Set Setup

Active= Yes
Start Date(yyyy/mm/dd) = 2000 - 07 - 01
How Often= Once
Once:
  Date(yyyy/mm/dd)= 2001 - 01 - 01
Weekdays:
  Sunday= N/A
  Monday= N/A
  Tuesday= N/A
  Wednesday= N/A
  Thursday= N/A
  Friday= N/A
  Saturday= N/A
Start Time (hh:mm)= 12 : 00
Duration (hh:mm)= 10 : 00
Action= Forced On

Press ENTER to Confirm or ESC to Cancel:
```

Figure 13-2 Schedule Set Setup

If a connection has already been established, your P645R will not drop it. Once the connection is dropped manually or it times out (the time configured in the **Duration** field expires), then that remote node can't be triggered again until the next configured start time.

Table 13-1 Schedule Set Setup Fields

FIELD	DESCRIPTION	EXAMPLE
Active	Choose Yes to activate and No to deactivate the schedule set.	Yes (default)
Start Date	Enter the start date that you wish the set to take effect in year -month-day format. Valid dates are from the present to February 5, 2036.	2000 – 07 – 01
How Often	Choose Once or Weekly . Both these options are mutually exclusive. If Once is selected, then fill in the date it will occur. If Weekly is	Once (default)

FIELD	DESCRIPTION	EXAMPLE
	selected, then fill in the weekdays when call should occur. When Once is selected, the schedule rule deletes automatically after the scheduled time elapses.	
Once: Date	If you select Once in the How Often field above, enter the date the set should activate in year-month-day format. If you select Weekly in the How Often field above, this field is N/A .	2001 – 01 – 01
Weekday: Day	If you select Weekly in the How Often field above, then choose the day(s) the set should activate (and recur). Individual Day parameters are active when their fields read Yes and inactive when their fields read No or N/A .	N/A (default)
Start Time	Enter the start time that you wish the schedule set to take effect in hour : minute format.	12 : 00
Duration	Enter the maximum duration allowed in hour : minute format for this scheduled connection.	10 : 00
Action	Choose an action. Choices are: Forced On means that the connection is maintained whether or not there is a demand call on the line and will persist for the time period specified in the Duration field. Forced Down means that the connection is blocked whether or not there is a demand call on the line. Enable Dial-On-Demand means that this schedule permits a demand call on the line. Disable Dial-On-Demand means that this schedule prevents a demand call on the line.	Forced On

13.4 Applying Schedule Sets to Remote Nodes

Once your schedule sets are configured, you must apply them to the desired remote node(s). Enter menu 11 from the main menu and enter a node number to edit. In menu 11.1 press the [SPACE BAR] to select **PPPoE** in the **Encapsulation** field. You can apply up to four schedule sets, separated by commas, for one remote node. Enter the schedule set numbers in the **Schedule Sets** field. In the following example schedule sets 2, 5, 7 and 9 are applied.

```
Menu 11.1 - Remote Node Profile

Rem Node Name= ChangeMe      Route= IP
Active= Yes                  Bridge= No

Encapsulation= PPPoE        Edit PPP Options= No
Multiplexing= VC-based      Rem IP Addr= 0.0.0.0
Incoming:                   Edit IP/IPX/Bridge= No
  Rem Login=
  Rem Password=*****
Outgoing:
  My Login= oscar           Session Options:
  My Password= *****     Edit Filter Sets= No
  Authen= CHAP/PAP         PPPoE Idle Timeout (sec)= N/A
                           PPPoE Service Name= N/A
                           Schedule Sets= 2,5,7,9

Press ENTER to CONFIRM or ESC to CANCEL:
```

Figure 13-3 Applying Schedule Sets to a Remote Node Example (PPPoE Encapsulation)

Chapter 14

Troubleshooting

This chapter covers problems you may run into and possible remedies. After each problem description, some instructions are provided to help you diagnose and solve the problem.

14.1 Problems Starting Up the Prestige

Table 14-1 Troubleshooting the Start-Up of your Prestige

PROBLEM	CORRECTIVE ACTION
None of the LEDs are on when you turn on the Prestige	<p>Make sure that you have the correct AC adapter and that is plugged in and connected to the Prestige.</p> <p>If the error persists, you may have a hardware problem. In this case you should contact your vendor.</p>

14.2 Problems Telnetting into the Prestige

Table 14-2 Troubleshooting Telnet

PROBLEM	CORRECTIVE ACTION
Can't access the Prestige through telnet.	Check the LAN port and the other Ethernet connections.
	Check your computer's IP address, it should be in the same subnet as the Prestige.
	<p>Use the reset button as follows to restore the IP address to 192.168.1.1, subnet mask to 255.255.255.0, DHCP server to active with addresses starting at 192.168.1.33 and the password to 1234.</p> <p>Turn the Prestige off. Use a pointed object to push the RESET button while you turn the Prestige back on. Keep the RESET button pressed for one minute.</p>
	Make sure your computer is set to get a dynamic IP address; or if you want to use a static IP address on your computer, make sure that it is on the same subnet as the Prestige.

14.3 Problems With the WAN Interface

Table 14-3 Troubleshooting the ADSL connection

PROBLEM	CORRECTIVE ACTION
Initialization of the ADSL connection failed.	Check the cable connections between the ADSL port and the wall jack. The DSL LED on the front panel of the Prestige should be on.
	Check that your VPI, VCI, type of encapsulation and type of multiplexing settings are the same as what you collected from your telephone company and ISP.
	Restart the Prestige. If you still have problems, you may need to verify your VPI, VCI, type of encapsulation and type of multiplexing settings with the telephone company and ISP.

14.4 Problems With the LAN Interface

Table 14-4 Troubleshooting the LAN Interface

PROBLEM	CORRECTIVE ACTION
Can't ping any station on the LAN	Check the Ethernet LEDs on the front panel. A LAN LED should be on if the port is connected to a computer or hub. If they are off, check the cable connections between your Prestige and the computer or hub.
	Verify that the IP addresses of the Prestige and the computers are on the same subnet.

14.5 Problems Connecting to a Remote Node or ISP

Table 14-5 Troubleshooting a Connection to a Remote Node or ISP

PROBLEM	CORRECTIVE ACTION
Can't connect to a remote node or ISP	Check menu 4 to verify that the My Login and My Password fields have the proper entries.
	In menu 11.1, verify your login name and password for the remote node.
	If these steps fail, you may need to verify your login and password with your ISP.

Appendix A

VPI and VCI

ATM is a connection-oriented technology, meaning that it sets up virtual circuits over which end systems communicate. The terminology for virtual circuits is as follows:

- **VC (virtual channel)** Logical connections between end stations
- **VP (virtual path)** A bundle of VCs

Think of a VP as a cable that contains a bundle of wires. The cable connects two points, and wires within the cable provide individual circuits between the two points. In an ATM cell header, a **VPI** (Virtual Path Identifier) identifies a link formed by a virtual path and a **VCI** (Virtual Channel Identifier) identifies a channel within a virtual path. The **VPI** and **VCI** are identified and correspond to termination points at ATM switches as shown. Your telephone company should supply you with these numbers.

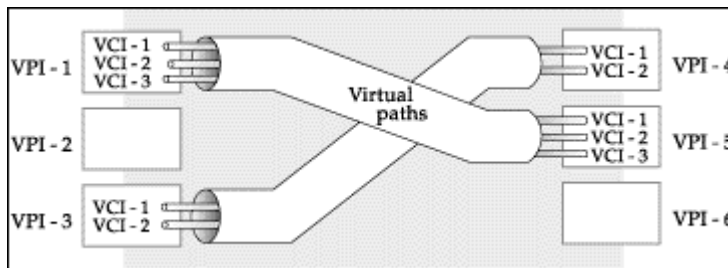

Diagram 1 VPI's & VCI's.

Appendix B

Power Adapter Specifications

NORTH AMERICAN PLUG STANDARDS	
AC Power Adapter Model	DV-121AACS
Input Power	AC120Volts/60Hz/23W
Output Power	AC12Volts/1.0A
Power Consumption	10 W
Safety Standards	UL, CUL (UL 1310, CSA C22.2 No.223)
EUROPEAN PLUG STANDARDS	
AC Power Adapter Model	DV-121AACUP-5716
Input Power	AC230Volts/50Hz/19W
Output Power	AC12Volts/1.0A
Power Consumption	10 W
Safety Standards	TUV, CE (EN 61558)
CHINESE PLUG STANDARDS	
AC Power Adapter Model	DV-121AACCP-5720
Input Power	AC220Volts/50Hz/18W
Output Power	AC12Volts/1.0A
Power Consumption	10 W
Safety Standards	CCEE (GB8898)

Glossary

10BaseT	The 10-Mbps baseband Ethernet specification that uses two pairs of twisted-pair cabling (Category 3 or 5): one pair for transmitting data and the other for receiving data.
ADSL	Asymmetrical Digital Subscriber Line is an asymmetrical technology, meaning that the downstream data rate is much higher than the upstream data rate. ADSL operates in a frequency range that is above the frequency range of voice services, so the two systems can operate over the same cable.
ARP	Address Resolution Protocol is a protocol for mapping an Internet Protocol address (IP address) to a physical machine address that is recognized in the local network.
ATM	Asynchronous Transfer Mode is a LAN and WAN networking technology that provides high-speed transfer. ATM uses fixed size packets of information called cells. These cells can be switched more quickly and efficiently than variable length packets because they are all regular and predictable with no need for dealing with different sizes of packets.
Backbone	A high-speed line or series of connections that forms a major pathway within a network.
Bandwidth	This is the capacity on a link usually measured in bits-per-second (bps)
Bit	(Binary Digit) -- A single digit number in base-2, in other words, either a 1 or a zero. The smallest unit of computerized data.
Byte	A set of bits that represent a single character. There are 8 bits in a Byte.
CDR	Call Detail Record. This is a name used by telephone companies for call related information.
CHAP	Challenge Handshake Authentication Protocol is an alternative protocol that avoids sending passwords over the wire by using a challenge/response technique
Client	A software program that is used to contact and obtain data from a Server software program on another computer. Each Client program is designed to work with one or more specific kinds of Server programs, and each Server requires a specific kind of Client. A Web Browser is a specific kind of Client
crossover Ethernet cable	A cable that wires a pin to its opposite pin, for example, RX+ is wired to TX+. This cable connects two similar devices, for example, two data terminal equipment (DTE) or data communications equipment (DCE) devices.
CSU/DSU	Channel Service Unit/Data Service Unit. CSUs (channel service units) and DSUs (data service units) are actually two separate devices, but they are used in conjunction and often combined into the same box. The devices are part of the hardware you need to connect

	<p>computer equipment to digital transmission lines). The Channel Service Unit device connects with the digital communication line and provides a termination for the digital signal. The Data Service Unit device, sometimes called a digital service unit, is the hardware component you need to transmit digital data over the hardware channel. The device converts signals from bridges, routers, and multiplexors into the bipolar digital signals used by the digital lines. Multiplexors mix voice signals and data on the same line.</p>
DCE	<p>Data Communications Equipment is typically a modem or other type of communication device. The DCE sits between the DTE (data terminal equipment) and a transmission circuit such as a phone line.</p>
DHCP	<p>Dynamic Host Configuration Protocol automatically assigns IP addresses to clients when they log on. DHCP centralizes IP address management on central computers that run the DHCP server program. DHCP leases addresses for a period of time which means that addresses are made available to assign to other systems.</p>
DNS	<p>Domain Name System links names to IP addresses. When you access Web sites on the Internet, you can type the IP address of the site or the DNS name. When you type a domain name in a Web browser, a query is sent to the primary DNS server defined in your Web browser's configuration dialog box. The DNS server converts the name you specified to an IP address and returns this address to your system. From then on, the IP address is used in all subsequent communications.</p>
Domain Name	<p>The unique name that identifies an Internet site. Domain Names always have 2 or more parts, separated by dots. The part on the left is the most specific, and the part on the right is the most general.</p>
DRAM	<p>Dynamic RAM that stores information in capacitors that must be refreshed periodically.</p>
DSL	<p>Digital Subscriber Line technologies enhances the data capacity of the existing twisted-pair wire that runs between the local telephone company switching offices and most homes and offices. There are actually seven types of DSL service, ranging in speeds from 16 Kbits/sec to 52 Mbits/sec. The services are either symmetrical (traffic flows at the same speed in both directions), or asymmetrical (the downstream capacity is higher than the upstream capacity). DSL connections are point-to-point dedicated circuits, meaning that they are always connected. There is no dial-up. There is also no switching, which means that the line is a direct connection into the carrier's frame relay, ATM (Asynchronous Transfer Mode), or Internet-connect system.</p>
DSLAM	<p>A Digital Subscriber Line Access Multiplexer (DSLAM) is a network device, usually at a telephone company central office, that receives signals from multiple customer Digital Subscriber Line connections and puts the signals on a high-speed backbone line using multiplexing techniques. Depending on the product, DSLAM multiplexers connect DSL lines with some combination of asynchronous transfer mode ATM, frame relay, or IP</p>

	networks.
DTE	Originally, the DTE (data terminal equipment) was a dumb terminal or printer, but today it is a computer, or a bridge or router that interconnects local area networks.
EMI	ElectroMagnetic Interference. The interference by electromagnetic signals that can cause reduced data integrity and increased error rates on transmission channels.
Encapsulation	A process of putting information into packets. One layer encloses or encapsulates other layers of the packet; for example, TCP/IP uses encapsulation. A whole separate packet can even be encapsulated into another with a technique called IP tunneling.
Ethernet	A very common method of networking computers in a LAN. There are a number of adaptations to the IEEE 802.3 Ethernet standard, including adaptations with data rates of 10 Mbits/sec and 100 Mbits/sec over coaxial cable, twisted-pair cable, and fiber-optic cable. The latest version of Ethernet, Gigabit Ethernet, has a data rate of 1 Gbit/sec.
FAQ	(Frequently Asked Questions) -- FAQs are documents that list and answer the most common questions on a particular subject.
FCC	The FCC (Federal Communications Commission) is in charge of allocating the electromagnetic spectrum and thus the bandwidth of various communication systems.
Flash memory	The nonvolatile storage that can be electrically erased and reprogrammed so that data can be stored, booted, and rewritten as necessary.
Gateway	A gateway is a computer system or other device that acts as a translator between two systems that do not use the same communication protocols, data formatting structures, languages, and/or architecture.
Host	Any computer on a network that is a repository for services available to other computers on the network. It is quite common to have one host machine provide several services, such as WWW and USENET.
IANA	Internet Assigned Number Authority acts as the clearinghouse to assign and coordinate the use of numerous Internet protocol parameters such as Internet addresses, domain names, protocol numbers, and more. The IANA Web site is at http://www.isi.edu/iana .
ICMP	Internet Control Message Protocol is a message control and error-reporting protocol between a host server and a gateway to the Internet. ICMP uses Internet Protocol (IP) datagrams, but the messages are processed by the TCP/IP software and are not directly apparent to the application user.
internet	(Lower case i) Any time you connect 2 or more networks together, you have an internet.

Internet	(Upper case I) The vast collection of inter-connected networks that all use the TCP/IP protocols and that evolved from the ARPANET of the late 60's and early 70's. The Internet now (July 1995) connects roughly 60,000 independent networks into a vast global internet
Intranet	A private network inside a company or organization that uses the same kinds of software that you would find on the public Internet, but that is only for internal use.
IP	Internet Protocol The IP (currently IP version 4, or IPv4), is the underlying protocol for routing packets on the Internet and other TCP/IP-based networks.
IPCP (PPP)	IP Control Protocol allows changes to IP parameters such as the IP address.
IPX	Internetwork Packet eXchange The native NetWare internetworking protocol is IPX (Internetwork Packet Exchange). Like IP (Internet Protocol), IPX is an internetworking protocol that provides datagram services.
ISP	Internet Service Providers provide connections into the Internet for home users and businesses. There are local, regional, national, and global ISPs. You can think of local ISPs as the gatekeepers into the Internet.
LAN	Local Area Network is a shared communications system to which many computers are attached. A LAN, as its name implies, is limited to a local area. This has to do more with the electrical characteristics of the medium than the fact that many early LANs were designed for departments, although the latter accurately describes a LAN as well. LANs have different topologies, the most common being the linear bus and the star configuration.
MAC	On a local area network (LAN) or other network, the MAC (Media Access Control) address is your computer's unique hardware number. (On an Ethernet LAN, it's the same as your Ethernet address.) The MAC layer frames data for transmission over the network, then passes the frame to the physical layer interface where it is transmitted as a stream of bits.
Multi-plexing	A method that combines information from multiple connections into one connection for transfer over an ATM circuit.
NAT	Network Address Translation is the translation of an Internet Protocol address used within one network to a different IP address known within another network.
Network	Any time you connect 2 or more computers together so that they can share resources, you have a computer network. Connect 2 or more networks together and you have an internet.
NIC	Network Interface Card. A board that provides network communication capabilities to and from a computer system. Also called an adapter.
Node	Any single computer connected to a network

PAP	Password Authentication Protocol PAP is a security protocol that requires users to enter a password before accessing a secure system. The user's name and password are sent over the wire to a server, where they are compared with a database of user account names and passwords. This technique is vulnerable to wiretapping (eavesdropping) because the password can be captured and used by someone to log onto the system.
Port	An Internet port refers to a number that is part of a URL, appearing after a colon (:) right after the domain name. Every service on an Internet server listens on a particular port number on that server. Most services have standard port numbers, e.g. Web servers normally listen on port 80.
POTS	Plain Old Telephone Service is the analog telephone service that runs over copper twisted-pair wires and is based on the original Bell telephone system. Twisted-pair wires connect homes and businesses to a neighborhood central office. This is called the local loop. The central office is connected to other central offices and long-distance facilities.
PPP	Point to Point Protocol. PPP encapsulates and transmits IP (Internet Protocol) datagrams over serial point-to-point links. PPP works with other protocols such as IPX (Internetwork Packet Exchange). The protocol is defined in IETF (Internet Engineering Task Force) RFC 1661 through 1663. PPP provides router-to-router, host-to-router, and host-to-host connections.
PPPoE	PPPoE (Point-to-Point Protocol over Ethernet) relies on two widely accepted standards: PPP and Ethernet. PPPoE is a specification for connecting the users on an Ethernet to the Internet through a common broadband medium, such as a single DSL line, wireless device or cable modem. All the users over the Ethernet share a common connection, so the Ethernet principles supporting multiple users in a LAN combine with the principles of PPP, which apply to serial connections. From authentication, accounting and secure access to configuration management, PPPoE supports a broad range of existing applications and services.
PSTN	Public Switched Telephone Network was put into place many years ago as a voice telephone call-switching system. The system transmits voice calls as analog signals across copper twisted cables from homes and businesses to neighborhood COs (central offices); this is often called the local loop. The PSTN is a circuit-switched system, meaning that an end-to-end private circuit is established between caller and callee.
PVC	Permanent Virtual Circuit. A PVC is a logical point-to-point circuit between customer sites. PVCs are low-delay circuits because routing decisions do not need to be made along the way. Permanent means that the circuit is preprogrammed by the carrier as a path through the network. It does not need to be set up or torn down for each session.
RFC	An RFC (Request for Comments) is an Internet formal document or standard that is the result of committee drafting and subsequent review by interested parties. Some RFCs are

	informational in nature. Of those that are intended to become Internet standards, the final version of the RFC becomes the standard and no further comments or changes are permitted. Change can occur, however, through subsequent RFCs.
RIP	Routing Information Protocol is an interior or intra-domain routing protocol that uses distance-vector routing algorithms. RIP is used on the Internet and is common in the NetWare environment as a method for exchanging routing information between routers.
SAP	In NetWare, the SAP (Service Advertising Protocol) broadcasts information about available services on the network that other network devices can listen to. A server sends out SAP messages every 60 seconds. A server also sends out SAP messages to inform other devices that it is closing down. Workstations use SAP to find services they need on the network.
Server	A computer, or a software package, that provides a specific kind of service to client software running on other computers.
SNMP	Simple Network Management Protocol is a popular management protocol defined by the Internet community for TCP/IP networks. It is a communication protocol for collecting information from devices on the network.
STP	Twisted-pair cable consists of copper-core wires surrounded by an insulator. Two wires are twisted together to form a pair, and the pair form a balanced circuit. The twisting prevents interference problems. STP (shielded twisted-pair) provides protection against external crosstalk.
Straight through Ethernet cable	A cable that wires a pin to its equivalent pin. This cable connects two dissimilar devices, for example, a data terminal equipment (DTE) and a data communications equipment (DCE) device. A straight through Ethernet cable is the most common cable used.
SUA	Single User Account – The Prestige's SUA (Single User Account) feature allows multiple user Internet access for the cost of a single ISP account - see also NAT.
TCP	Transmission Control Protocol handles flow control and packet recovery and IP providing basic addressing and packet-forwarding services.
Telnet	Telnet is the login and terminal emulation protocol common on the Internet and in UNIX environments. It operates over TCP/IP networks. Its primary function is to allow users to log into remote host systems.
Terminal	A device that allows you to send commands to a computer somewhere else. At a minimum, this usually means a keyboard and a display screen and some simple circuitry.
Terminal Software	Software that pretends to be (emulates) a physical terminal and allows you to type commands to a computer somewhere else.

TFTP	Trivial File Transfer Protocol is an Internet file transfer protocol similar to FTP (File Transfer Protocol), but it is scaled back in functionality so that it requires fewer resources to run. TFTP uses the UDP (User Datagram Protocol) rather than TCP (Transmission Control Protocol).
UDP	UDP is a connectionless transport service that dispenses with the reliability services provided by TCP. UDP gives applications a direct interface with IP and the ability to address a particular application process running on a host via a port number without setting up a connection session.
URL	(Uniform Resource Locator) URL is an object on the Internet or an intranet that resides on a host system. Objects include directories and an assortment of file types, including text files, graphics, video, and audio. A URL is the address of an object that is normally typed in the Address field of a Web browser. The URL is basically a pointer to the location of an object.
VCI	A Virtual Channel Identifier is a number that denotes a particular logical connection between end stations (users or networks). See also, VPI.
VPI	A Virtual Path Identifier is a number that denotes a bundle of virtual channels. See also VCI.
WAN	Wide Area Networks link geographically dispersed offices in other cities or around the globe. Just about any long-distance communication medium can serve as a WAN link, including switched and permanent telephone circuits, terrestrial radio systems, and satellite systems.
WWW	(World Wide Web) -- Frequently used (incorrectly) when referring to "The Internet", WWW has two major meanings - First, loosely used: the whole constellation of resources that can be accessed using Gopher, FTP, HTTP, telnet, USENET, WAIS and some other tools. Second the universe of hypertext servers (HTTP servers).

Index

A

About ADSL, xix
 ADSL, xix
 Advantages of ADSL, xix
 Always on, xix
 Applying Schedule Sets to Remote Nodes, 13-3
 Asymmetric Digital Subscriber Line, xix
 asymmetric operation, xix
 Authentication, 4-3, 4-4

B

backup, 11-2
 Bridge. See Bridging
 Bridging, 2-11, 4-4, 7-1, 7-3
 Ethernet Setup, 7-1
 HANDLE IPX, 7-2
 Remote Node, 7-2
 Static Route, 7-4

C

Call Scheduling, 13-1
 maximum number of schedule sets, 13-1
 PPPoE, 13-4
 precedence, 13-1
 precedence example. See precedence
 CDR, 10-6, 10-7
 Certifications, iv
 CHAP, 4-3
 Command Interpreter Mode, 10-9
 Connecting the Prestige, 2-2
 Connections
 Additional Requirements, 2-3
 Power Adapter, 2-3
 Rear Panel, 2-2
 Contacting Customer Support, v
 Copyright, ii
 Customer Support, v

D

Defaults, 2-2
 Diagnostic Tools, 10-1, 10-8
 Reset ADSL, 10-9
 DNS, 3-6
 Domain Name System, 3-4
 DSLAM. See Digital Subscriber Line Access
 Multiplexer
 Dynamic Host Configuration Protocol, 3-4

E

Encapsulation, 1-2, 3-10, 3-12, 3-13, 4-3, 4-5
 ENET ENCAP, 3-10
 PPP, 3-10
 RFC 1483, 3-10
 Ethernet, 2-10

F

FCC, iv
 Federal Communications Commission (FCC)
 Interference Statement, iv
 Filename Conventions, 11-1
 Filter, 2-11
 About, 8-1
 Applying, 8-19
 Ethernet, 8-19
 Remote Node, 8-20
 Configuring a Filter Set, 8-4
 Filter log, 10-6
 Generic Rule, 8-13
 IPX
 Packet Types, 8-15
 IPX Rule, 8-15
 Remote Node, 4-5
 Rules, 8-7
 Structure, 8-2
 SUA, 8-18

- TCP/IP, 8-9
- Filter log, 10-8

Filters

- Executing a Filter Rule, 8-2
- Logic Flow of an IP Filter, 8-12

Frame Relay, 1-3

Frame Types, 6-1, 6-4

FTP File Transfer, 11-7

Full Rate, 2-3

G

Gateway, 5-9, 6-8, 7-5

General Setup, 2-9

H

Hop Count, 6-6, 6-8

I

IANA, 3-1, 3-2

IGMP (Internet Group Multicast Protocol), 3-3

Interactive Applications, 12-1

Internet Access, xviii, 1-1, 1-2, 1-3, 1-4, 2-8, 2-11, 3-1, 3-11, 3-12, 3-13, 3-16, 5-6

Internet Assigned Numbers Authority. See IANA

IP Address, 3-6, 4-4, 5-5, 5-6, 5-9, 7-5, 12-3

IP Address Assignment, 3-11

- ENET ENCAP, 3-11
- PPP, 3-11
- RFC 1483, 3-11

IP Address Default, 2-2

IP Alias, 3-3

IP Alias Setup, 3-7

IP Multicast, 3-3

IP network number, 3-1

IP Policies, 12-5

IP Policy Routing (IPPR), 1-2, 12-1

- Applying an IP Policy, 12-5
- Benefits, 12-1
- Cost Savings, 12-1
- Ethernet IP Policies, 12-5

- Gateway, 12-5
- Load Sharing, 12-1

IP Pool, 3-4

IP Protocol, 12-4

IP Routing Policy

- Setup, 12-2

IP Routing Policy, 12-4

IP Routing Policy Setup, 12-3

IP static route, 5-7

IPX, 6-1

- Ethernet Setup, 6-4
- LAN-to-LAN, 6-5
- Network Number, 6-1
- Node Number, 6-1
- Novell, 6-5
- Prestige, 6-2
- Remote Node Setup, 6-5
- Static Route, 6-7

L

LAN, 10-2

LAN-to-LAN, 5-1

LED Indicators, 2-1

Log and Trace, 10-5

- View Error Log, 10-5

Log Facility, 10-6

M

MAC, 7-1

Main Menu, 2-8

Management Information Base (MIB), 9-2

Media Access Control. See MAC

Metric, 5-6, 5-10

Multiplexing

- LLC-based, 3-10
- VC-based, 3-10

Multiplexing, 1-2, 3-9, 3-12, 3-13, 4-3, 5-1

- LLC-based, 5-2
- VC-based, 5-2

Multiprotocol Encapsulation, 3-10

	N	Routing Policy, 12-1
NetWare Clients, 6-3		
NIC, 2-3		S
Novell, 6-1		Schedule Set Setup, 13-2
		Schedule Sets
	O	Duration, 13-2
Online Registration, iii		Schedule Setup, 13-1
		Security, 1-3
	P	Seed Router, 6-3, 6-4
Packet triggered, 10-6, 10-7		Service, iii
PAP, 4-3		setup a schedule, 13-2
Password, 2-5, 2-9		Single User Account, 3-13. See SUA
Password Default, 2-2		SNMP, 9-1
Ping, 10-9		Configuring, 9-2
policy-based routing, 12-1		Community, 9-2
Power Adapter, 2-3		Trap, 9-3
PPP, 4-4, 4-5		Trusted Host, 9-3
PPP log, 10-6, 10-8		Get, 9-2
Precedence, 12-1, 12-4		Manager, 9-2
Private, 5-6, 5-10		MIBs, 9-2
private, secure channel, xix		Trap, 9-2
Protocols, 2-10		Socket, 6-8
	Q	Source-Based Routing, 12-1
Quality of Service, 12-1		Splitters, 2-3
	R	Static Route Setup, 5-7
RAS, 12-2		STP, 2-3
Rear Panel, 2-2		SUA, 1-4, 3-14, 5-6
Remote DHCP Server, 3-6		Advantages, 3-15
Remote Node, 4-1, 10-2		Configuration, 3-16
Profile, 4-1		Multiple Servers, 3-17
Setup, 4-1		Submenus, 2-6
Restore Configuration, 11-5		Subnet Mask, 3-2, 3-6, 5-6, 5-9
RIP, 3-6, 5-6		Subnet Mask Default, 2-2
Route, 4-3		Syntax Conventions, xviii
Routing Information Protocol, 3-2		Syslog IP Address, 10-6
Routing Policy		System
Criteria, 12-1		Syslog, 10-5
		System Maintenance, 10-9, 11-2, 11-4, 11-5, 11-6, 11-9
		System Management Terminal, 2-6
		System Status, 10-1

T

TCP/IP, 5-1, 8-7, 10-9
TCP/IP Parameters, 3-1
Telephone Microfilters, 2-4
telephone service, coexistence with DSL, xix
TFTP File Transfer, 11-9
Tick Count, 6-7, 6-8
TOS (Type of Service), 12-1
TOS \t, 12-1
Transmission Rates, xviii, 1-1
Troubleshooting, 14-1
 ADSL, 14-2
 LAN, 14-1, 14-2
 Remote Node, 14-3
Type of Service, 12-1, 12-3, 12-4, 12-5

U

Unicast, 3-3
UNIX Syslog, 10-5, 10-6
Upload Firmware, 11-6

V

VPI & VCI, 3-9

W

WAN Address, 5-6
www.zyxel.com, iii

Z

ZyNOS, 11-1, 11-2
ZyNOS F/W Version, 11-1
ZyXEL contact information, v
ZyXEL Limited Warranty
 Note, iii
ZyXEL website, iii

